

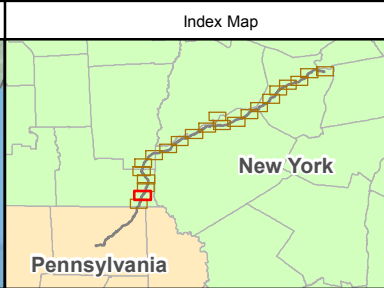

<p>Site Location</p>	<p>Index Map</p>	<p>Legend</p> <ul style="list-style-type: none">Proposed 30-inch Diameter Natural Gas Pipeline AlignmentApproximate MilepostsContractor YardCounty BoundaryUSGS Quad BoundaryTown BoundaryFacilityPermanent Access Road (PAR)Temporary Access Road (TAR) <p>Source: New York State Department of Environmental Conservation</p>	<p>NYSDEC Stream Water Quality Classifications</p> <ul style="list-style-type: none">AAABCD(T) - Trout(TS) - Trout Spawning <p>Constitution Pipeline</p> <p>NYSDEC Stream Water Quality Classifications and Standards</p> <p>0 1,000 2,000 4,000 Feet</p> <p>1:24,000 1 inch = 2,000 feet</p>	<p>Figure 4</p> <p>July 2014</p> <p>Sheet 1 of 22</p>
----------------------	------------------	---	---	---

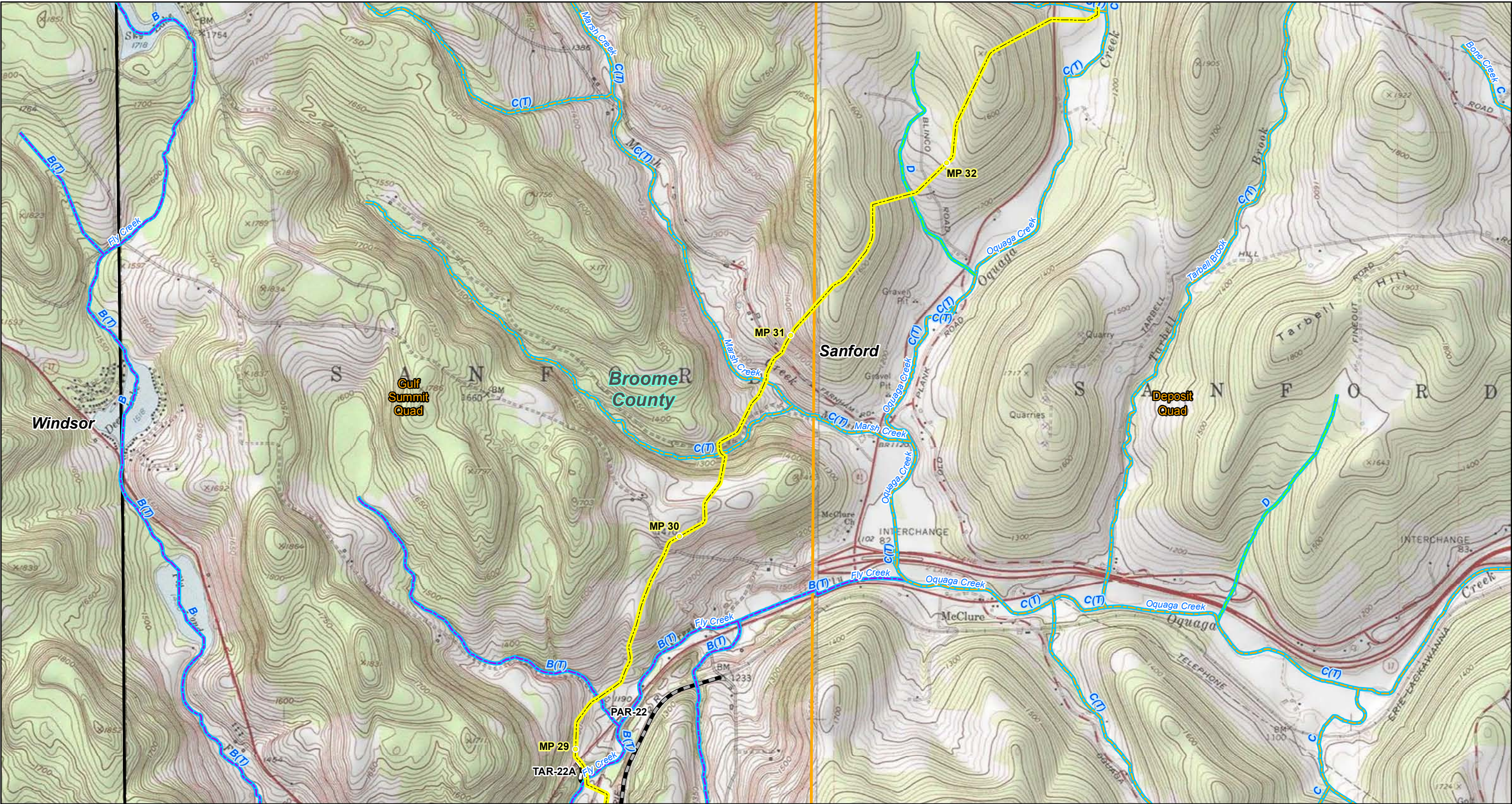

Legend

- Proposed 30-inch Diameter Natural Gas Pipeline Alignment
- Approximate Mileposts
- Contractor Yard
- County Boundary
- USGS Quad Boundary
- Town Boundary
- Facility
- Permanent Access Road (PAR)
- Temporary Access Road (TAR)

NYSDEC Stream Water Quality Classifications

- A
- AA
- B
- C
- D
- (T) - Trout
- (TS) - Trout Spawning

Source: New York State Department of Environmental Conservation

Constitution Pipeline

NYSDEC Stream Water Quality Classifications and Standards

0 1,000 2,000 4,000 Feet

1:24,000 1 inch = 2,000 feet

Figure 4

July 2014

Sheet 2 of 22

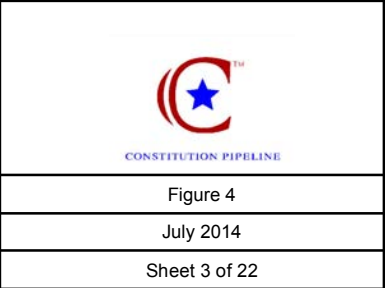
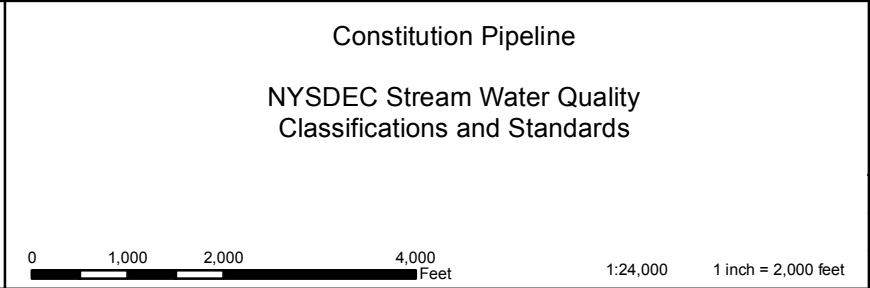
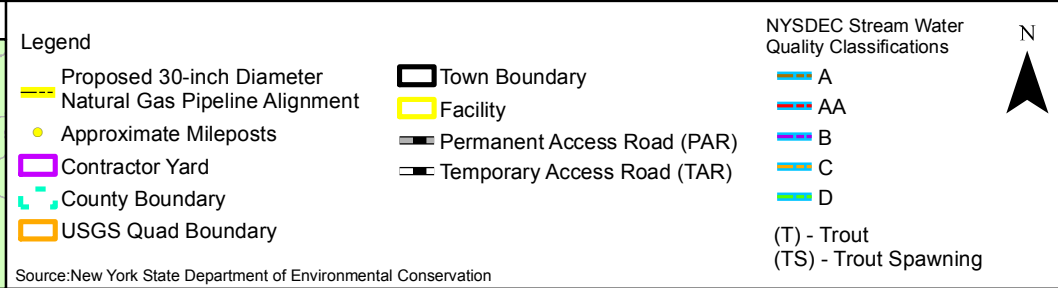
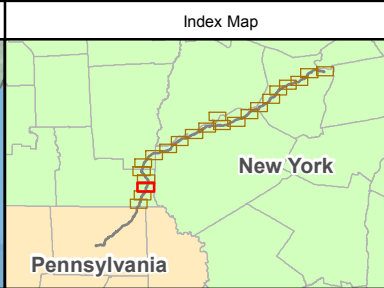
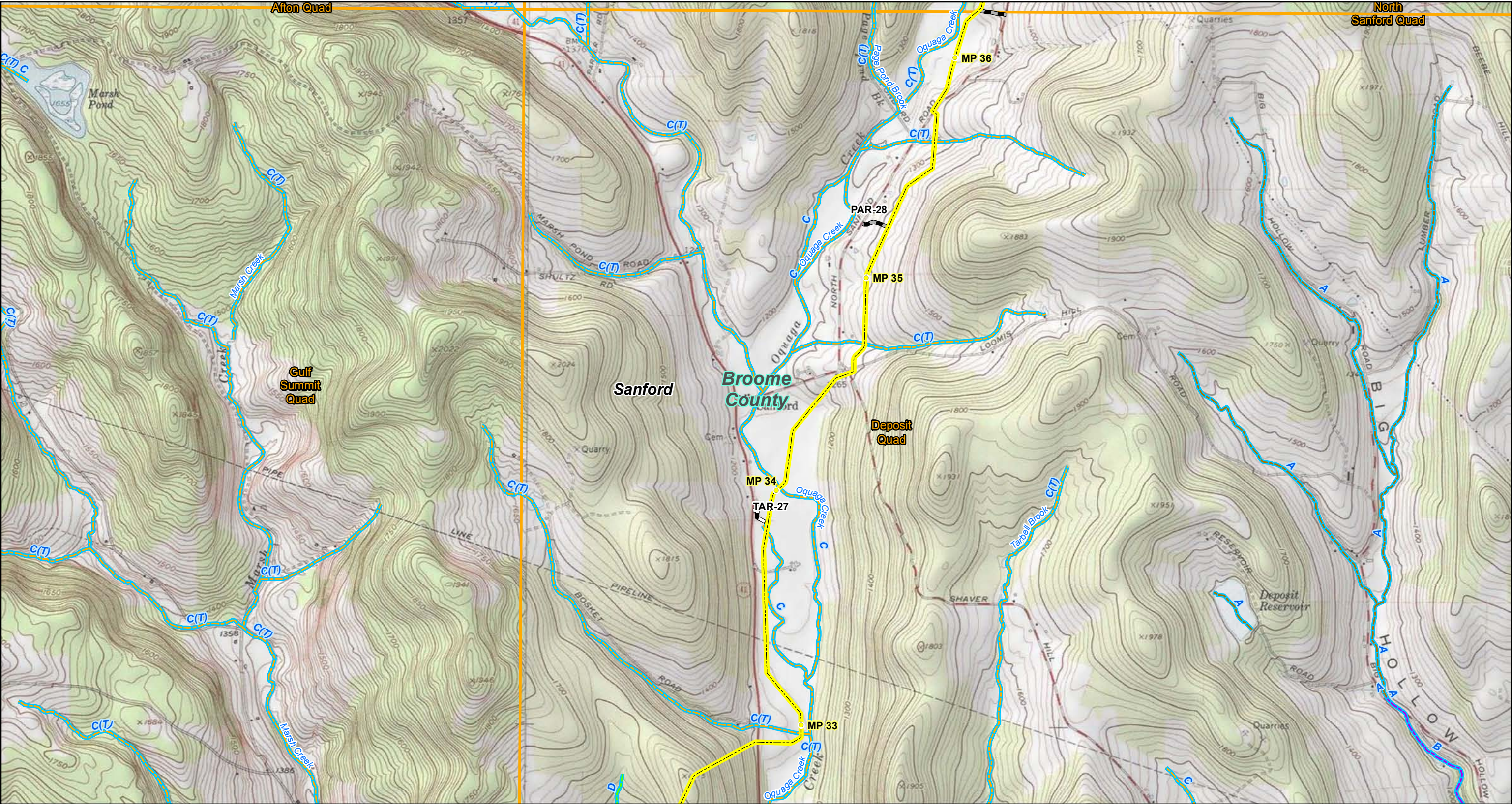

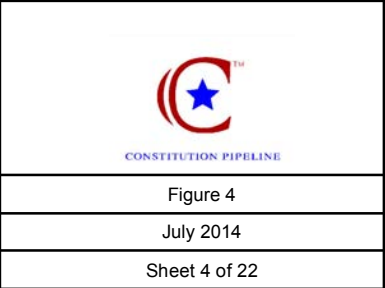
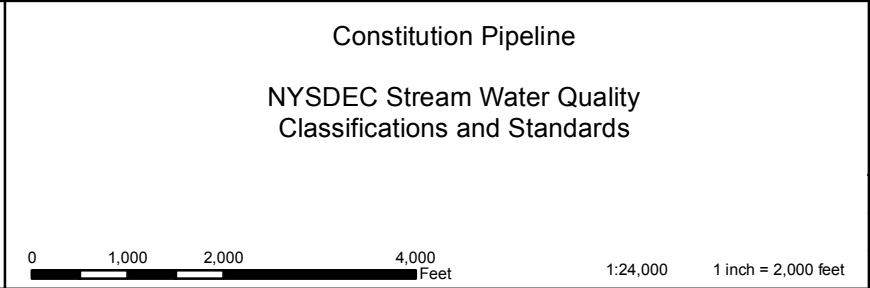
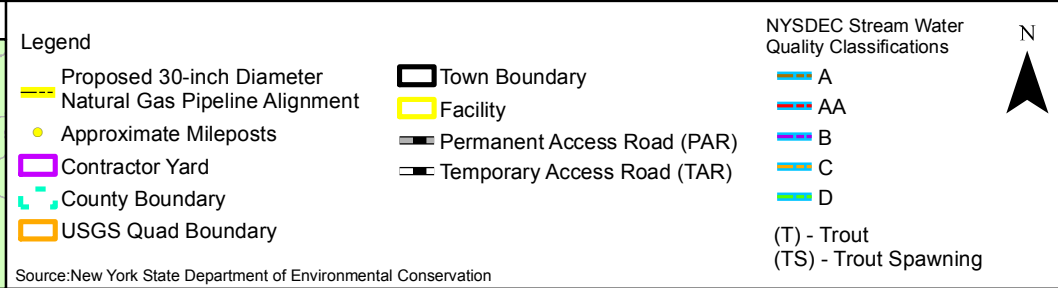
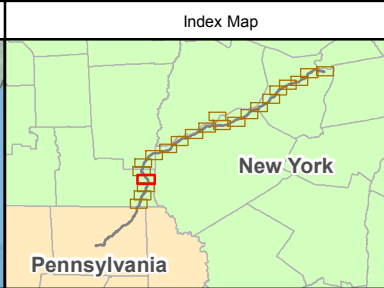
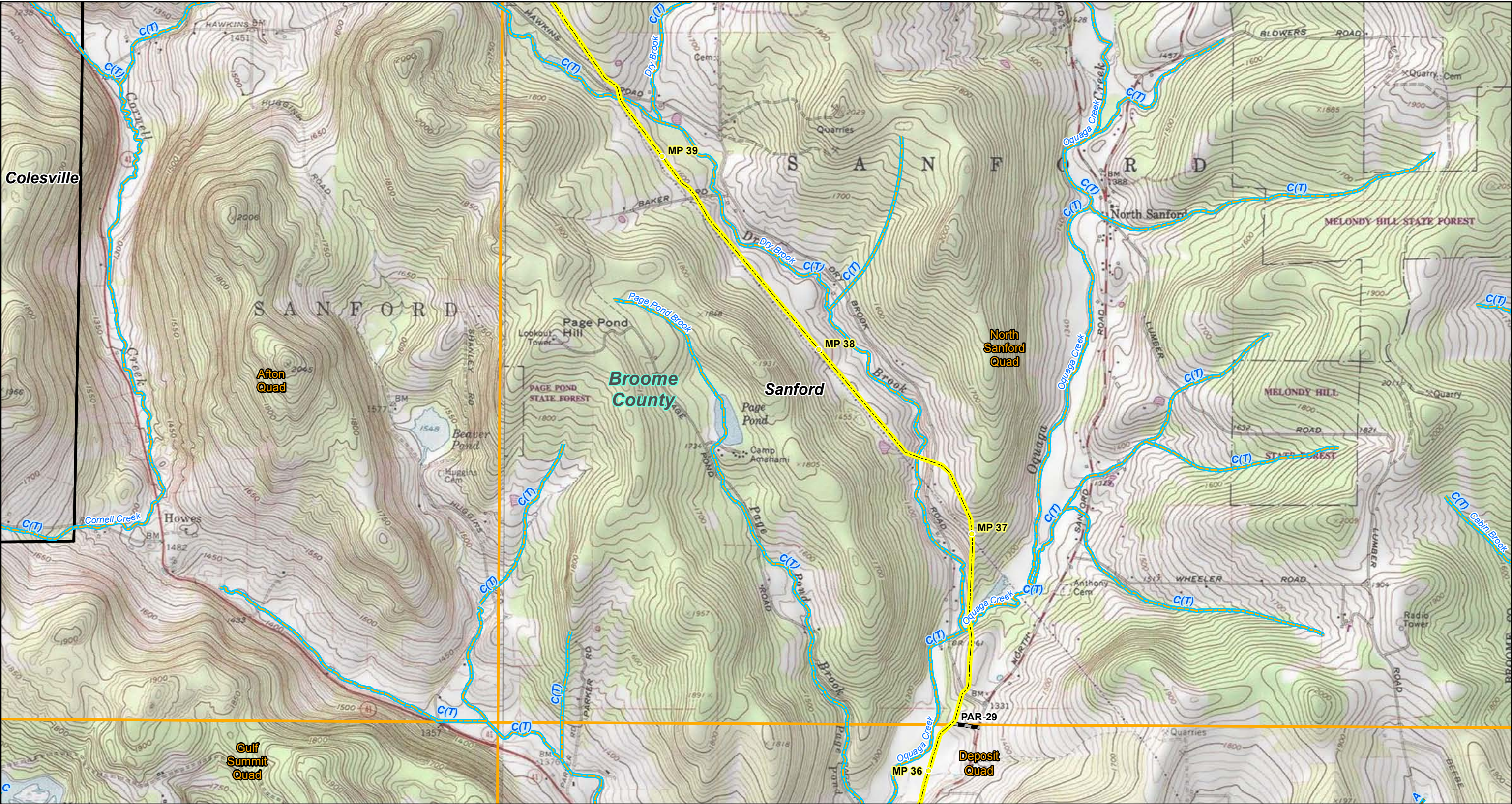

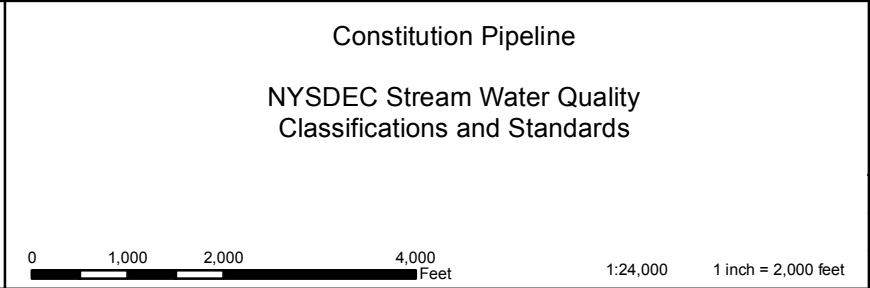
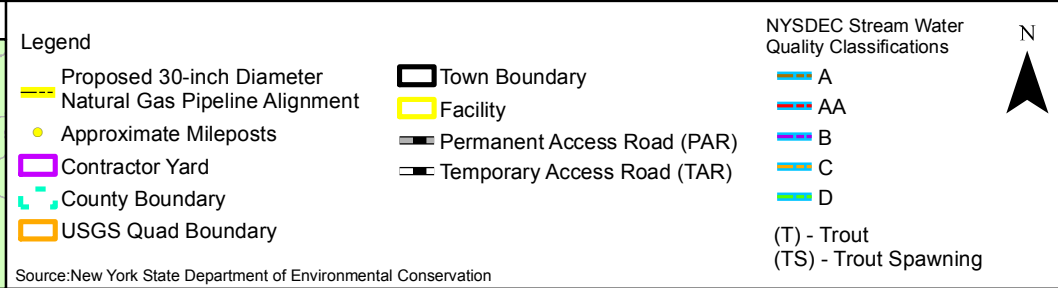
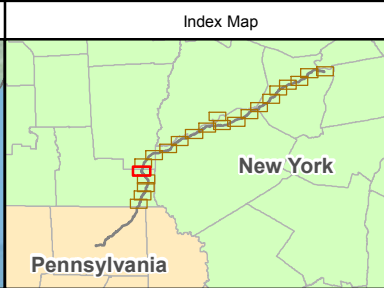
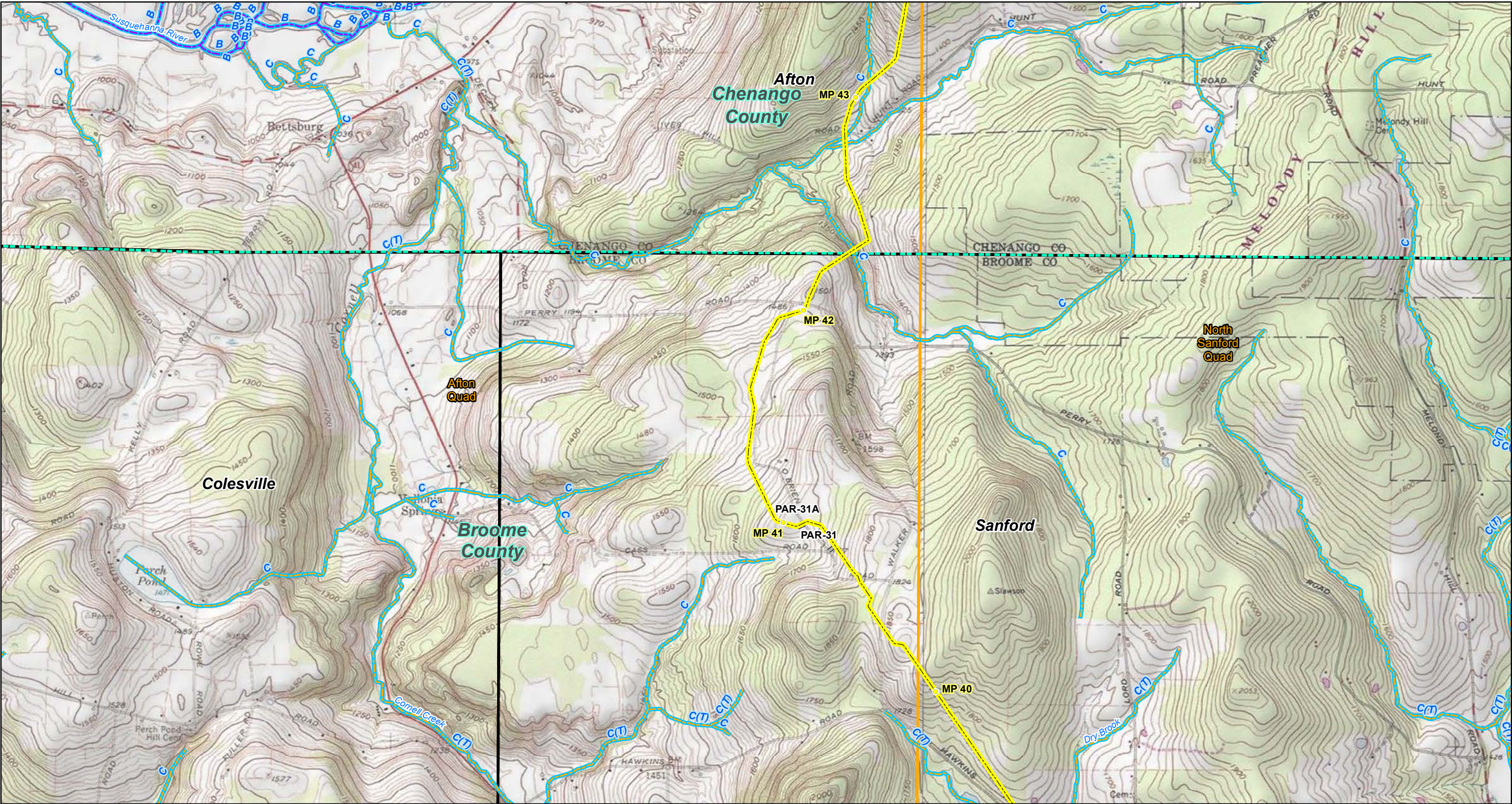

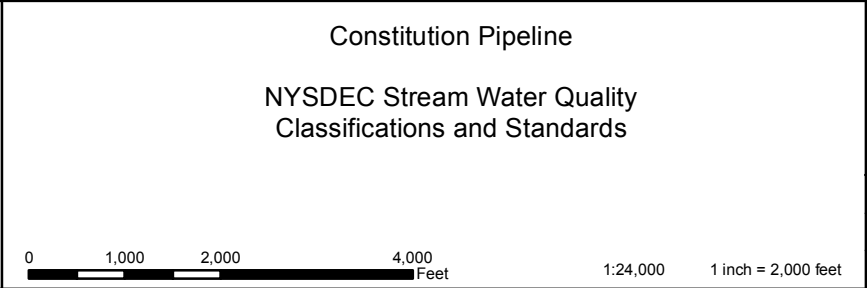
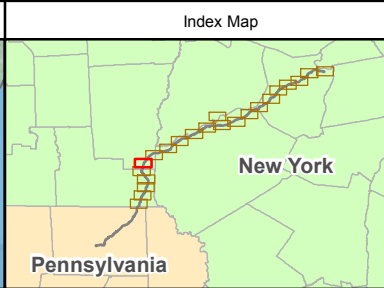
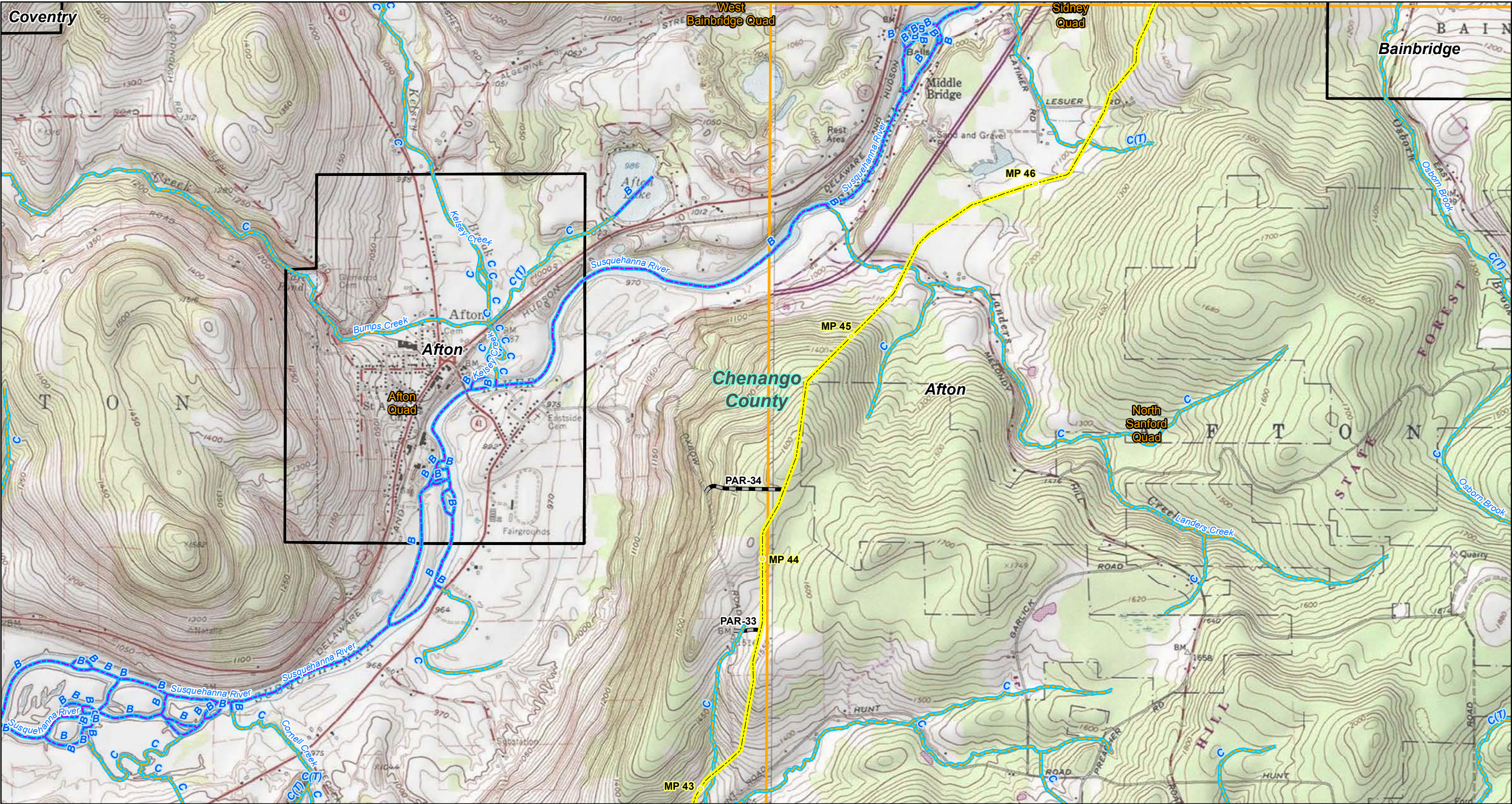

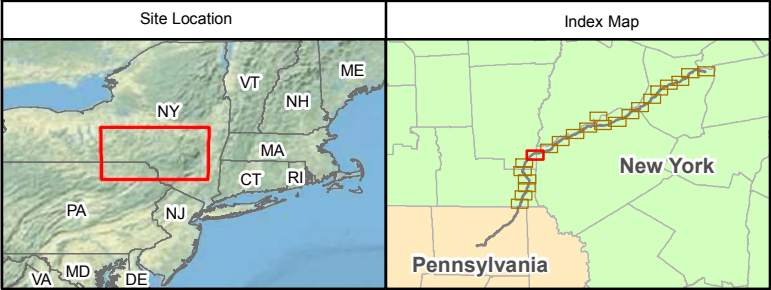
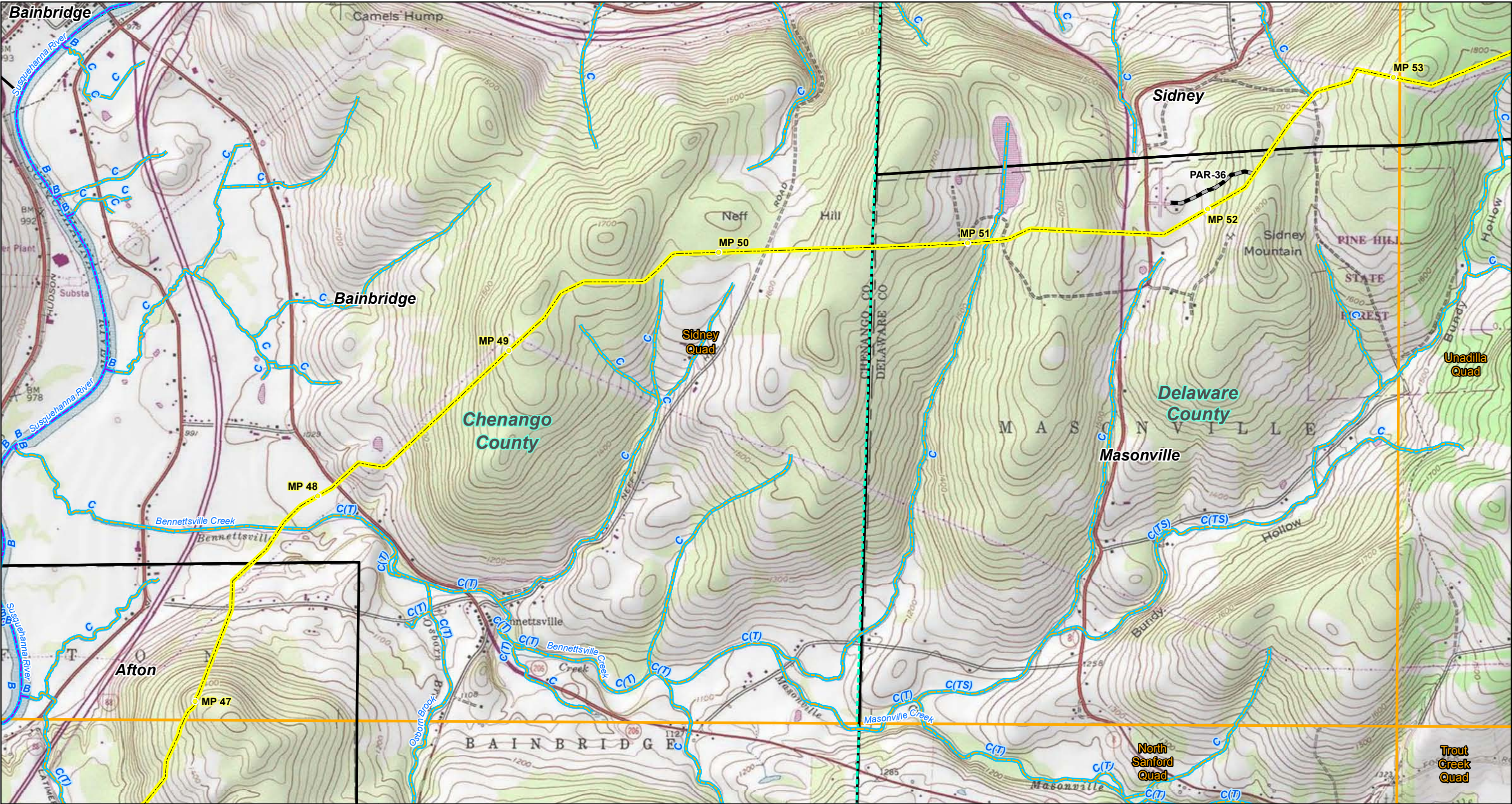

Legend

- Proposed 30-inch Diameter Natural Gas Pipeline Alignment
- Approximate Mileposts
- Contractor Yard
- County Boundary
- USGS Quad Boundary
- Town Boundary
- Facility
- Permanent Access Road (PAR)
- Temporary Access Road (TAR)

Source: New York State Department of Environmental Conservation

NYSDEC Stream Water Quality Classifications

- A
- AA
- B
- C
- D
- (T) - Trout
- (TS) - Trout Spawning

Constitution Pipeline

NYSDEC Stream Water Quality Classifications and Standards

0 1,000 2,000 4,000 Feet

1:24,000 1 inch = 2,000 feet

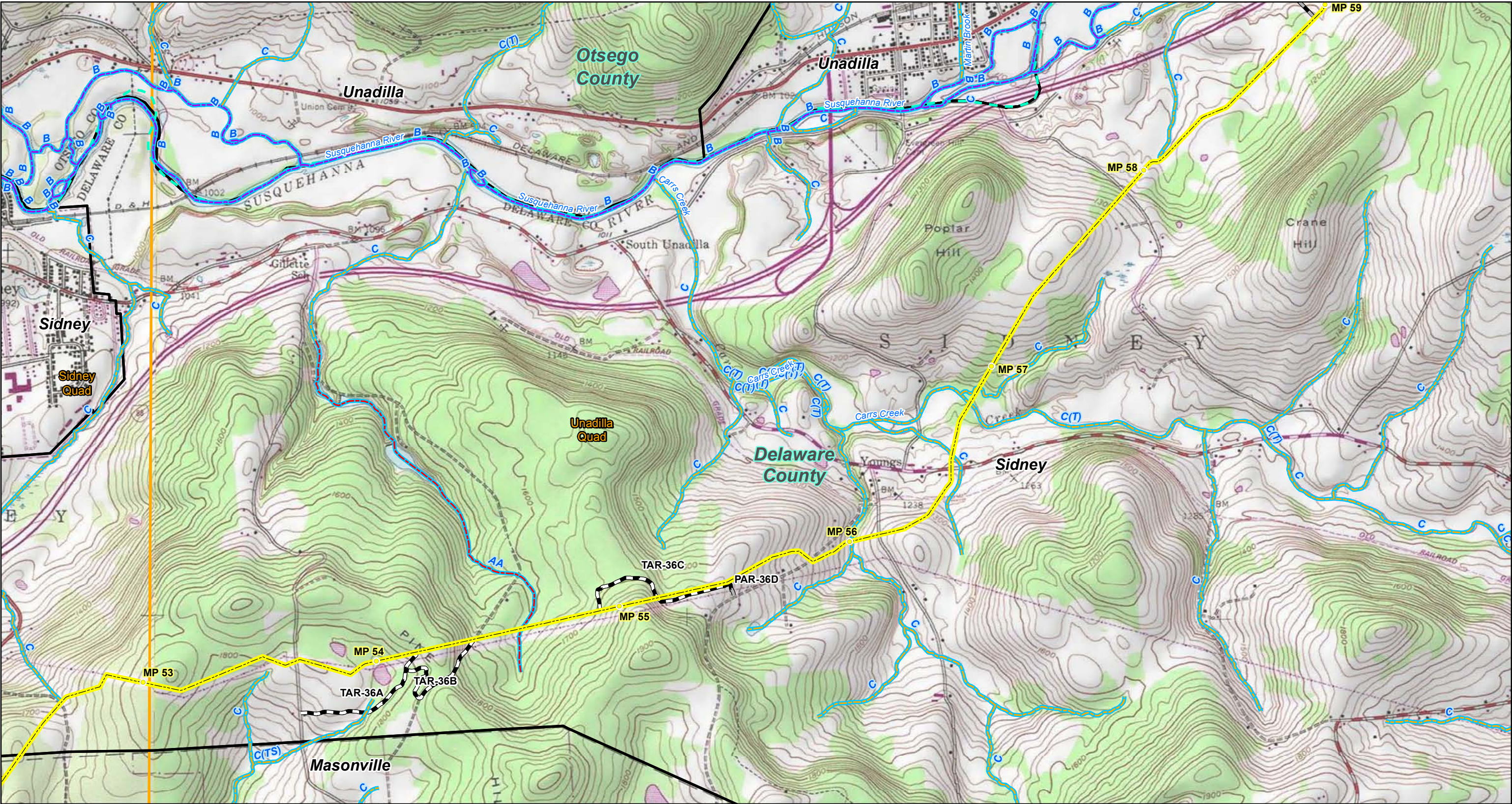

<p>Site Location</p>	<p>Index Map</p>	<p>Legend</p> <ul style="list-style-type: none">Proposed 30-inch Diameter Natural Gas Pipeline AlignmentApproximate MilepostsContractor YardCounty BoundaryUSGS Quad BoundaryTown BoundaryFacilityPermanent Access Road (PAR)Temporary Access Road (TAR) <p>NYSDEC Stream Water Quality Classifications</p> <ul style="list-style-type: none">AAABCD(T) - Trout(TS) - Trout Spawning <p>Source: New York State Department of Environmental Conservation</p>	<p>Constitution Pipeline</p> <p>NYSDEC Stream Water Quality Classifications and Standards</p> <p>1:24,000 1 inch = 2,000 feet</p>	<p>Figure 4</p> <p>July 2014</p> <p>Sheet 8 of 22</p>
----------------------	------------------	---	---	---

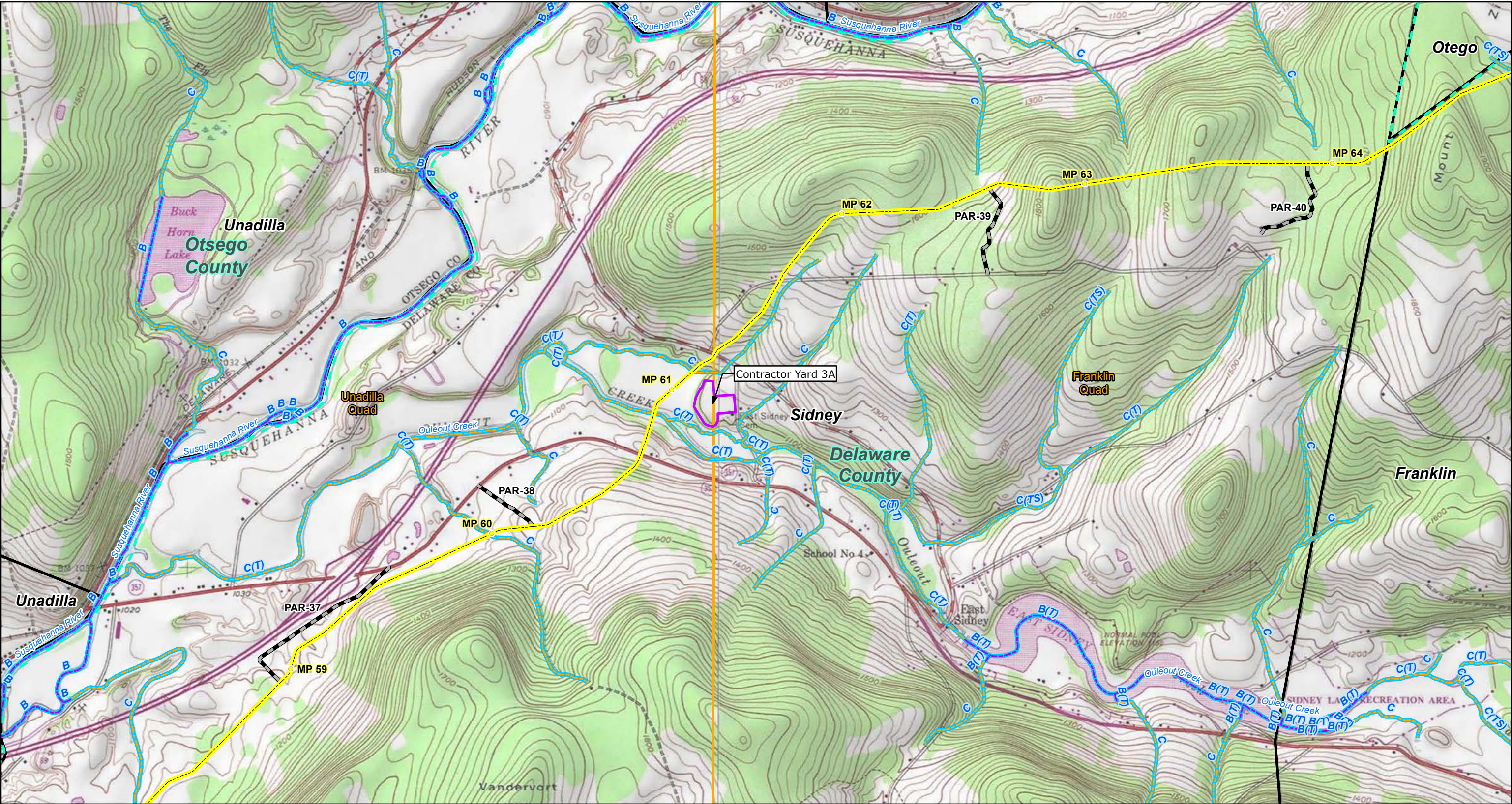

Site Location

Index Map

Legend

- Proposed 30-inch Diameter Natural Gas Pipeline Alignment
- Approximate Mileposts
- Contractor Yard
- County Boundary
- USGS Quad Boundary
- Town Boundary
- Facility
- Permanent Access Road (PAR)
- Temporary Access Road (TAR)

Source: New York State Department of Environmental Conservation

NYSDEC Stream Water Quality Classifications

- A
- AA
- B
- C
- D
- (T) - Trout
- (TS) - Trout Spawning

Constitution Pipeline

NYSDEC Stream Water Quality Classifications and Standards

0 1,000 2,000 4,000 Feet

1:24,000 1 inch = 2,000 feet

Figure 4

July 2014

Sheet 9 of 22

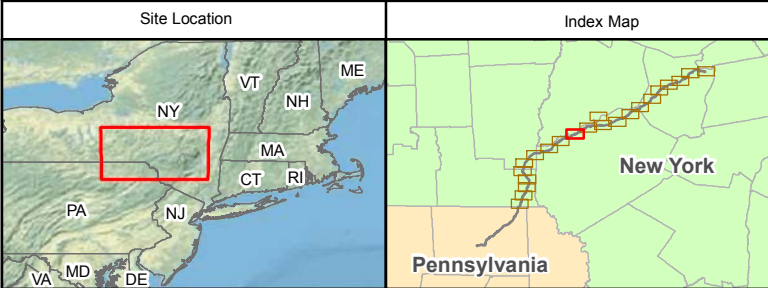
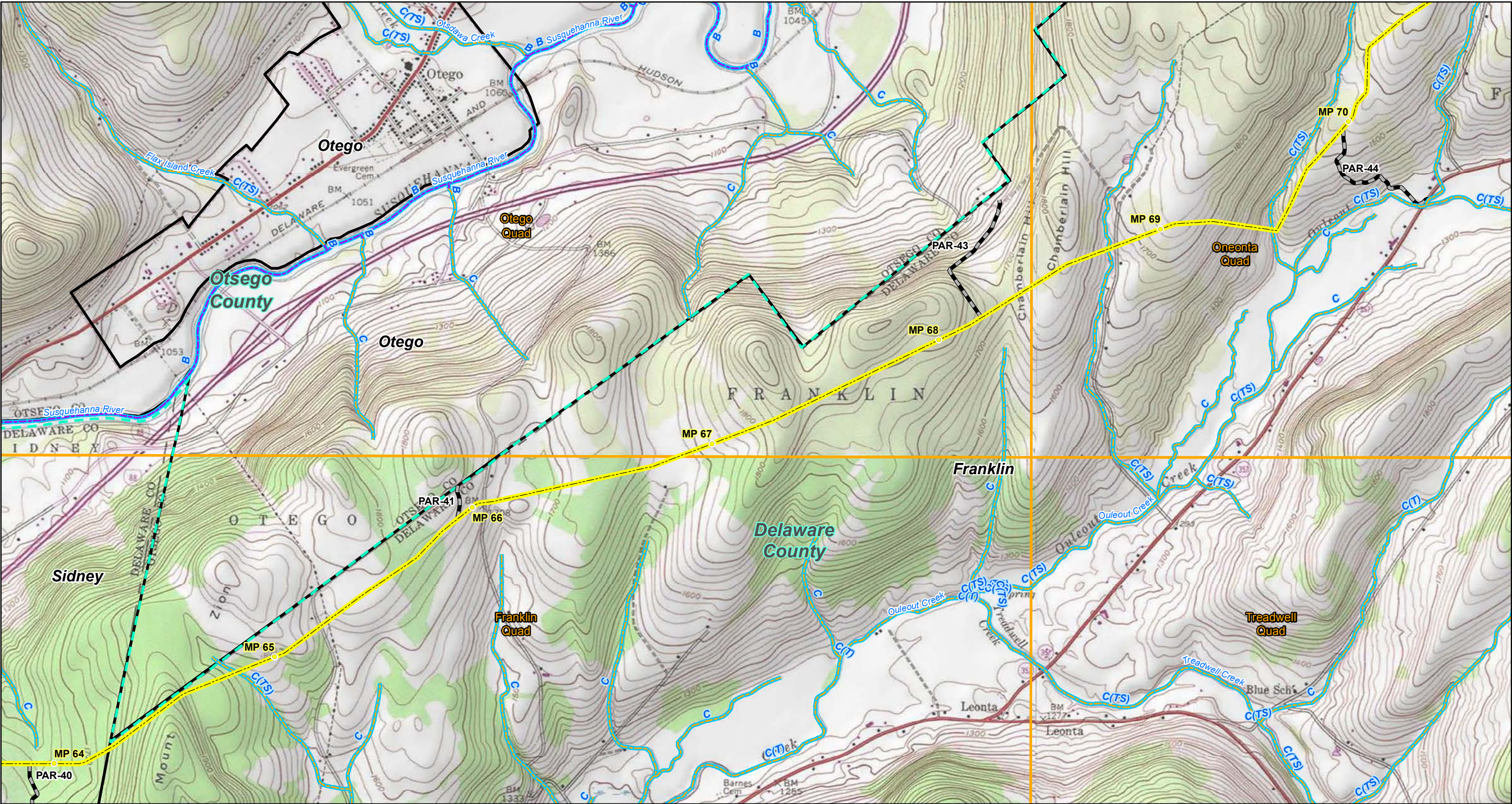

Legend

- Proposed 30-inch Diameter Natural Gas Pipeline Alignment
- Approximate Mileposts
- Contractor Yard
- County Boundary
- USGS Quad Boundary
- Town Boundary
- Facility
- Permanent Access Road (PAR)
- Temporary Access Road (TAR)

NYSDEC Stream Water Quality Classifications

- A
- AA
- B
- C
- D
- (T) - Trout
- (TS) - Trout Spawning

Source: New York State Department of Environmental Conservation

Constitution Pipeline

NYSDEC Stream Water Quality Classifications and Standards

0 1,000 2,000 4,000 Feet

1:24,000 1 inch = 2,000 feet

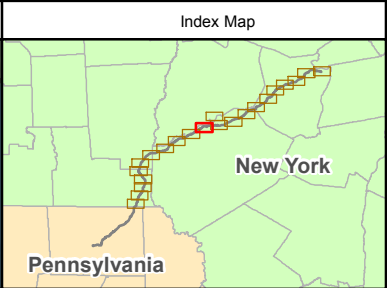
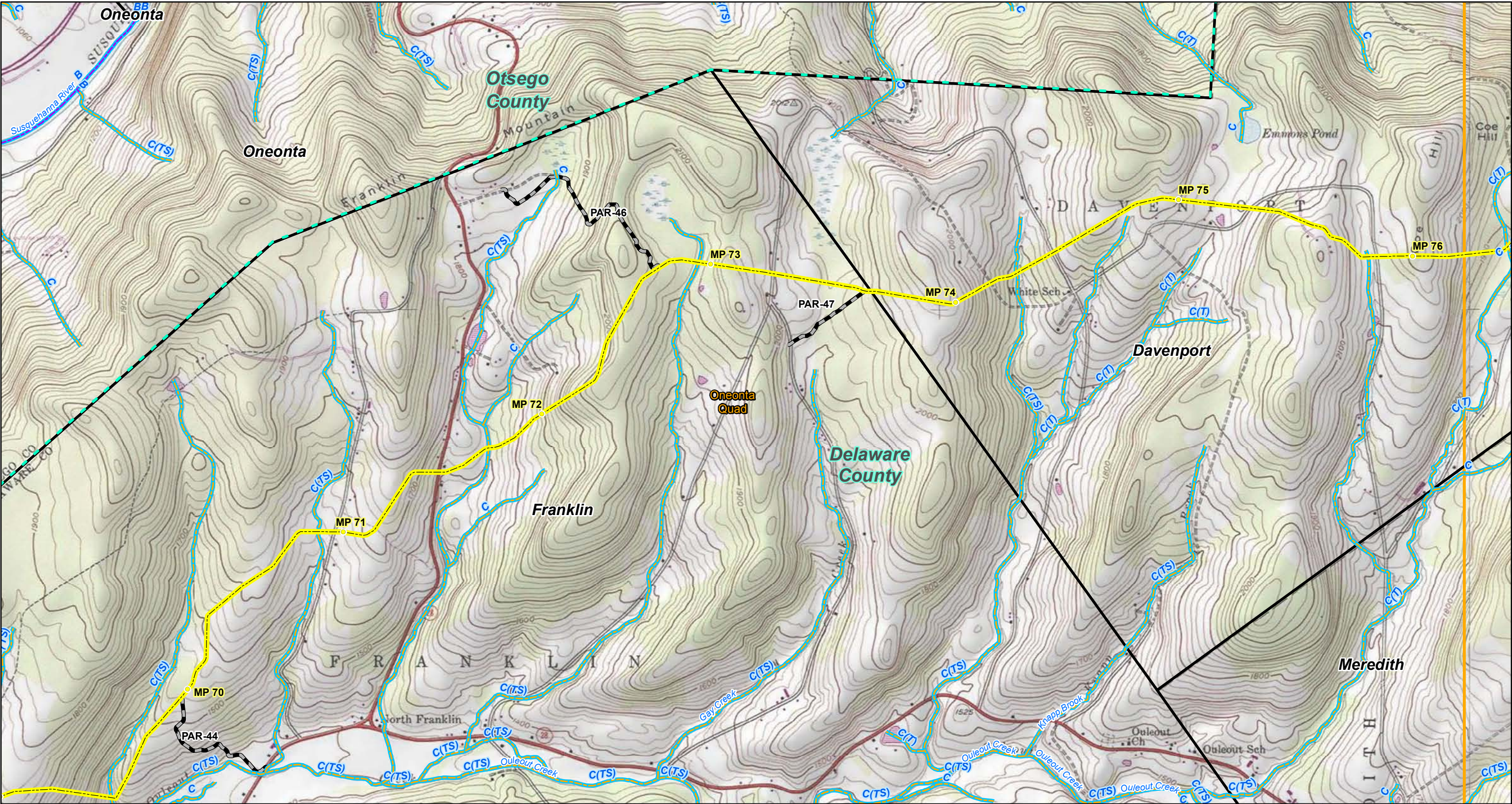

Figure 4

July 2014

Sheet 10 of 22



Legend

- Proposed 30-inch Diameter Natural Gas Pipeline Alignment
- Approximate Mileposts
- Contractor Yard
- County Boundary
- USGS Quad Boundary
- Town Boundary
- Facility
- Permanent Access Road (PAR)
- Temporary Access Road (TAR)

NYSDEC Stream Water Quality Classifications

- A
- AA
- B
- C
- D
- (T) - Trout
- (TS) - Trout Spawning

Source: New York State Department of Environmental Conservation

Constitution Pipeline

NYSDEC Stream Water Quality Classifications and Standards

1:24,000 1 inch = 2,000 feet

Figure 4

July 2014

Sheet 11 of 22

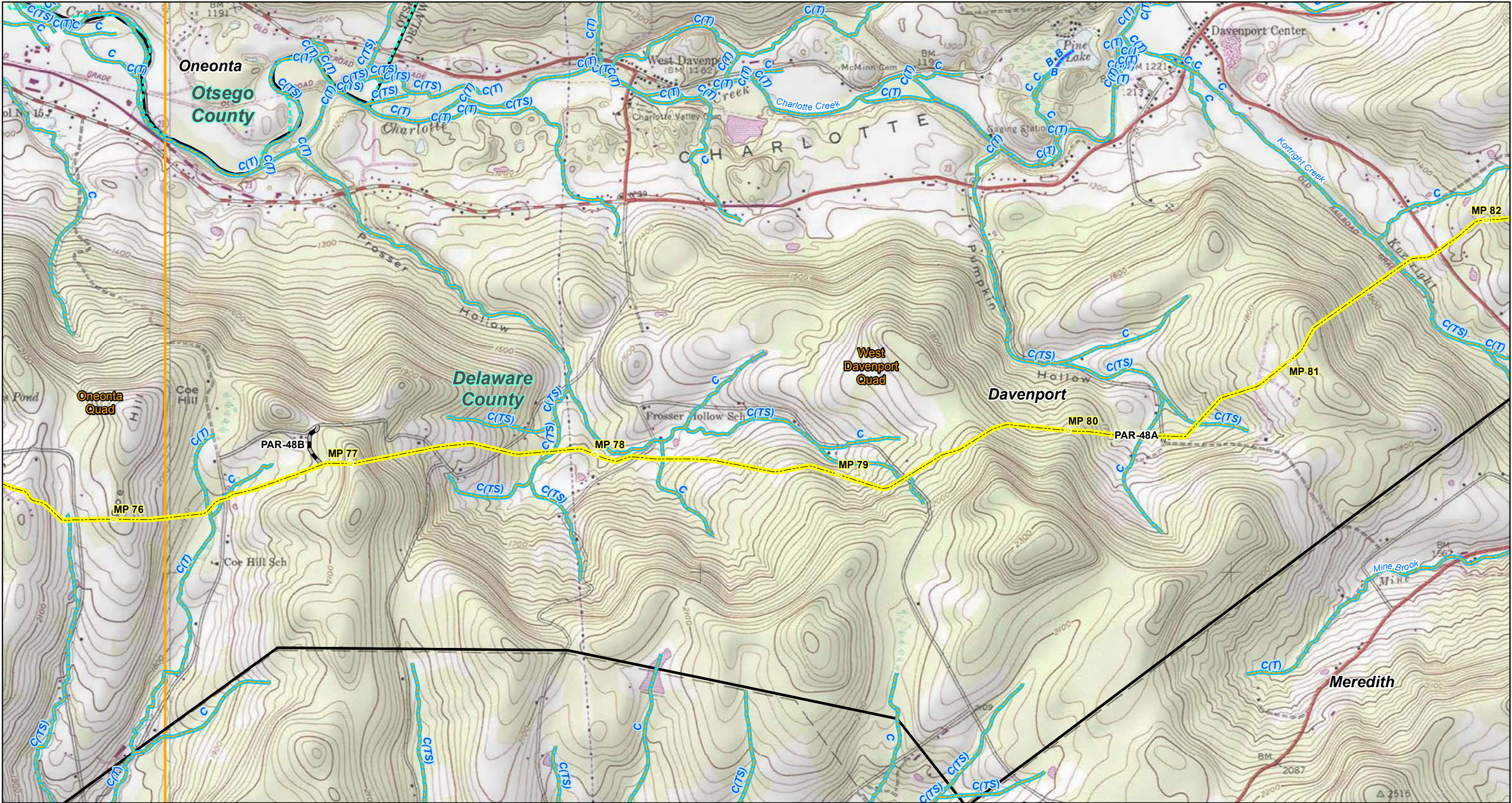

Site Location

Index Map

Legend

- Proposed 30-inch Diameter Natural Gas Pipeline Alignment
- Approximate Mileposts
- Contractor Yard
- County Boundary
- USGS Quad Boundary
- Town Boundary
- Facility
- Permanent Access Road (PAR)
- Temporary Access Road (TAR)

Source: New York State Department of Environmental Conservation

NYSDEC Stream Water Quality Classifications

- A
- AA
- B
- C
- D
- (T) - Trout
- (TS) - Trout Spawning

Constitution Pipeline

NYSDEC Stream Water Quality Classifications and Standards

0 1,000 2,000 4,000 Feet

1:24,000 1 inch = 2,000 feet

Figure 4

July 2014

Sheet 12 of 22

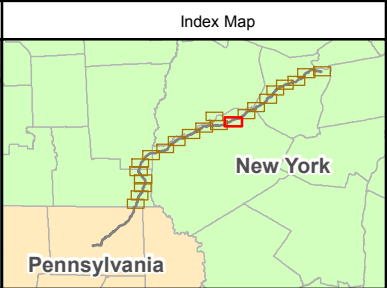
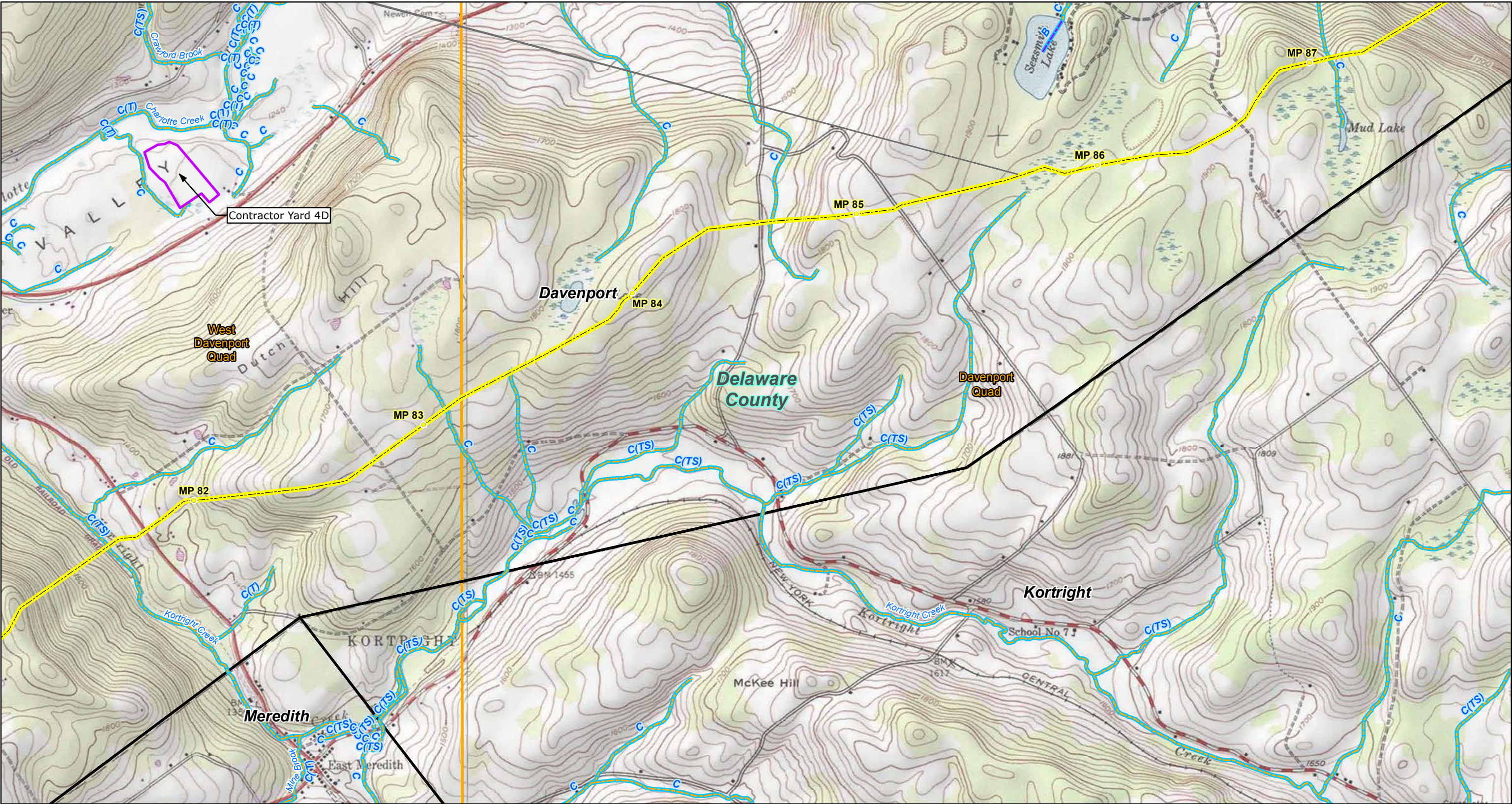

Legend

- Proposed 30-inch Diameter Natural Gas Pipeline Alignment
- Approximate Mileposts
- Contractor Yard
- County Boundary
- USGS Quad Boundary
- Town Boundary
- Facility
- Permanent Access Road (PAR)
- Temporary Access Road (TAR)

NYSDEC Stream Water Quality Classifications

- A
- AA
- B
- C
- D
- (T) - Trout
- (TS) - Trout Spawning

Source: New York State Department of Environmental Conservation

Constitution Pipeline

NYSDEC Stream Water Quality Classifications and Standards

1:24,000 1 inch = 2,000 feet

Figure 4

July 2014

Sheet 13 of 22

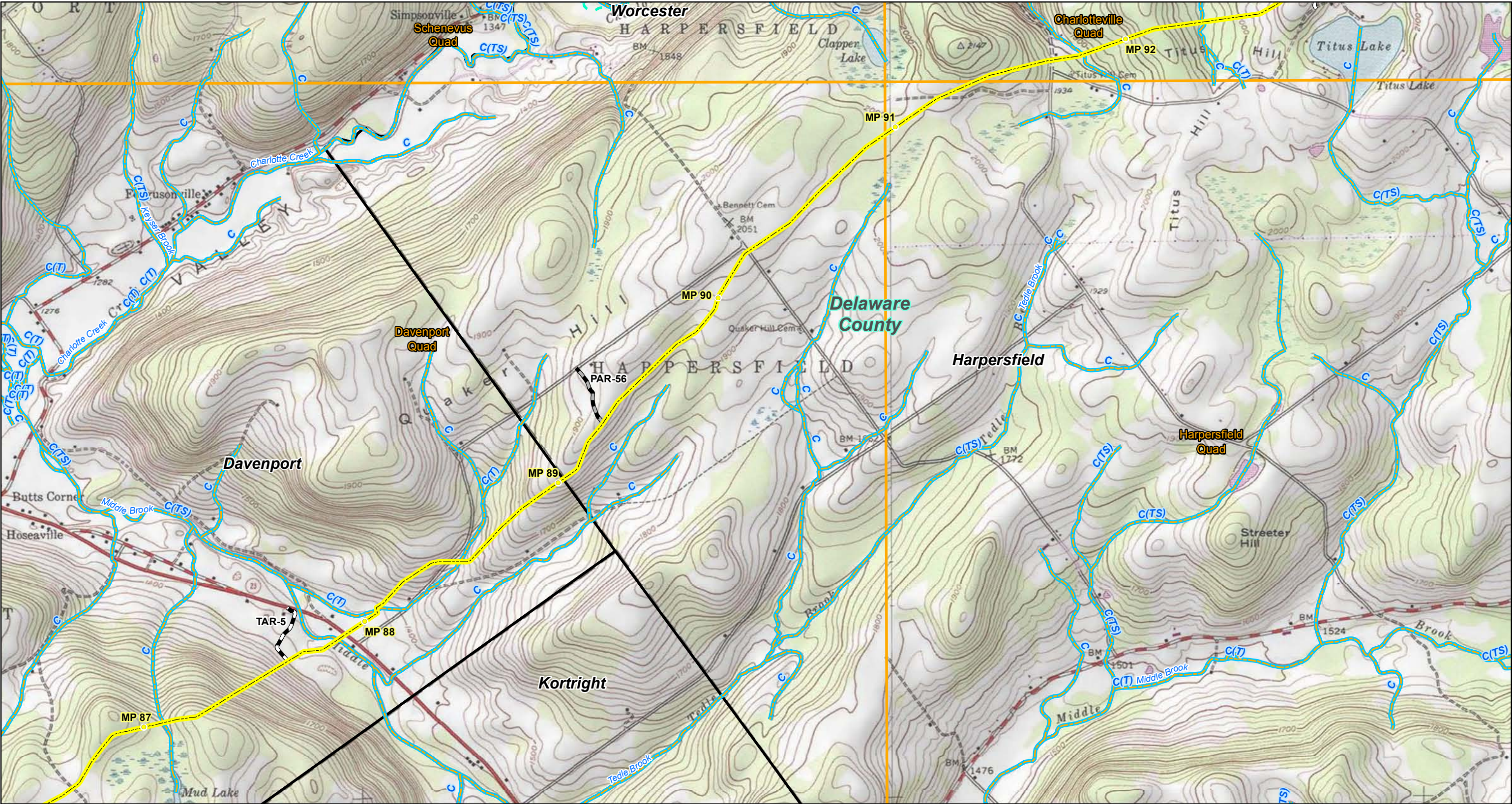

<p>Site Location</p>	<p>Index Map</p>	<p>Legend</p> <ul style="list-style-type: none">Proposed 30-inch Diameter Natural Gas Pipeline AlignmentApproximate MilepostsContractor YardCounty BoundaryUSGS Quad BoundaryTown BoundaryFacilityPermanent Access Road (PAR)Temporary Access Road (TAR) <p>NYSDEC Stream Water Quality Classifications</p> <ul style="list-style-type: none">AAABCD(T) - Trout(TS) - Trout Spawning <p>Source: New York State Department of Environmental Conservation</p>	<p>Constitution Pipeline</p> <p>NYSDEC Stream Water Quality Classifications and Standards</p> <p>1:24,000 1 inch = 2,000 feet</p>	<p>Figure 4</p> <p>July 2014</p> <p>Sheet 14 of 22</p>
----------------------	------------------	---	---	--

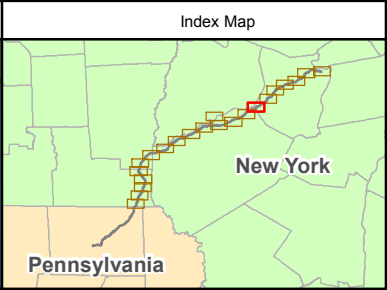
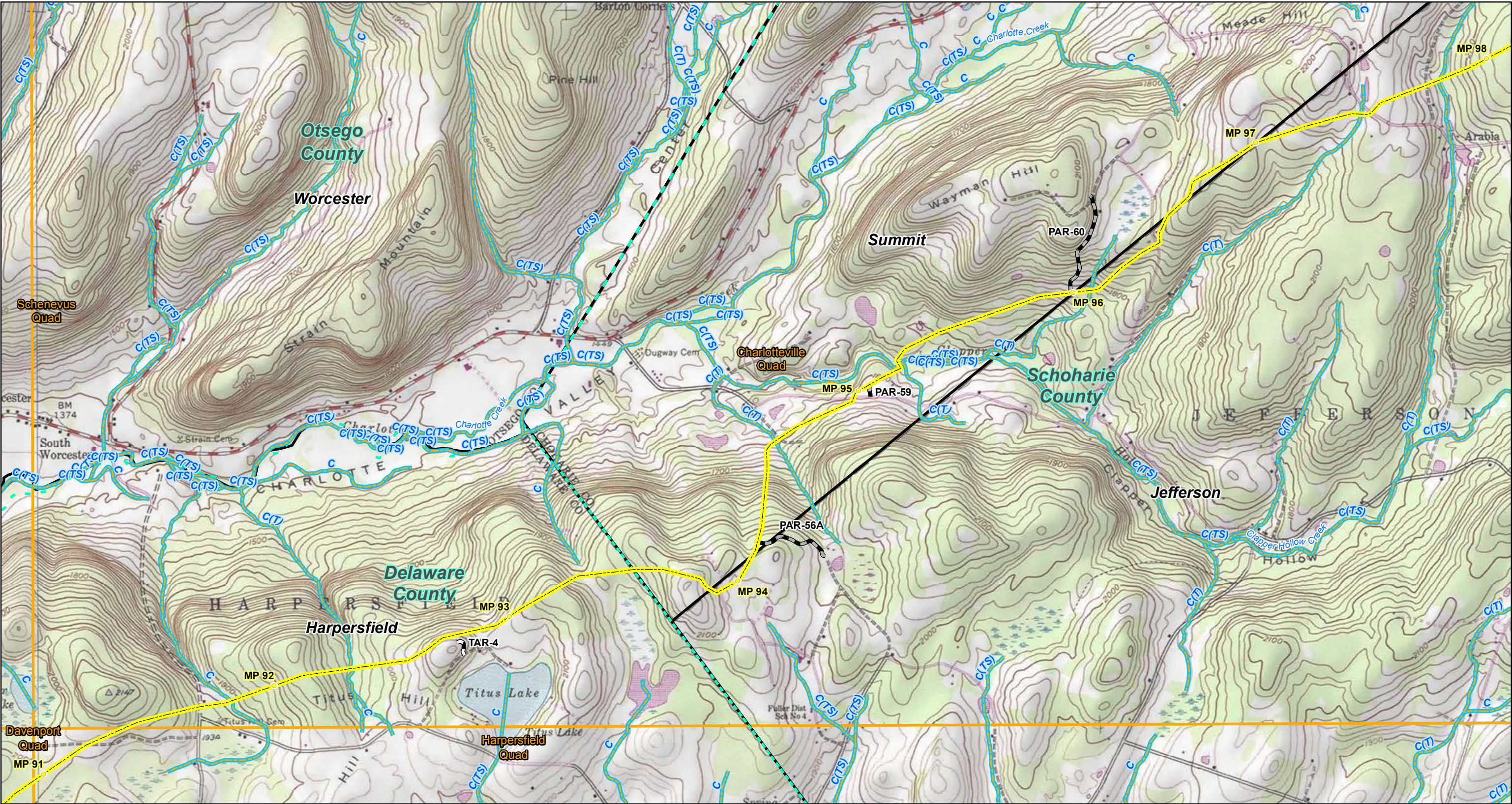

Legend

- Proposed 30-inch Diameter Natural Gas Pipeline Alignment
- Approximate Mileposts
- Contractor Yard
- County Boundary
- USGS Quad Boundary
- Town Boundary
- Facility
- Permanent Access Road (PAR)
- Temporary Access Road (TAR)

Source: New York State Department of Environmental Conservation

NYSDEC Stream Water Quality Classifications

- A
- AA
- B
- C
- D

(T) - Trout
(TS) - Trout Spawning

N

Constitution Pipeline

NYSDEC Stream Water Quality Classifications and Standards

Figure 4

July 2014

Sheet 15 of 22

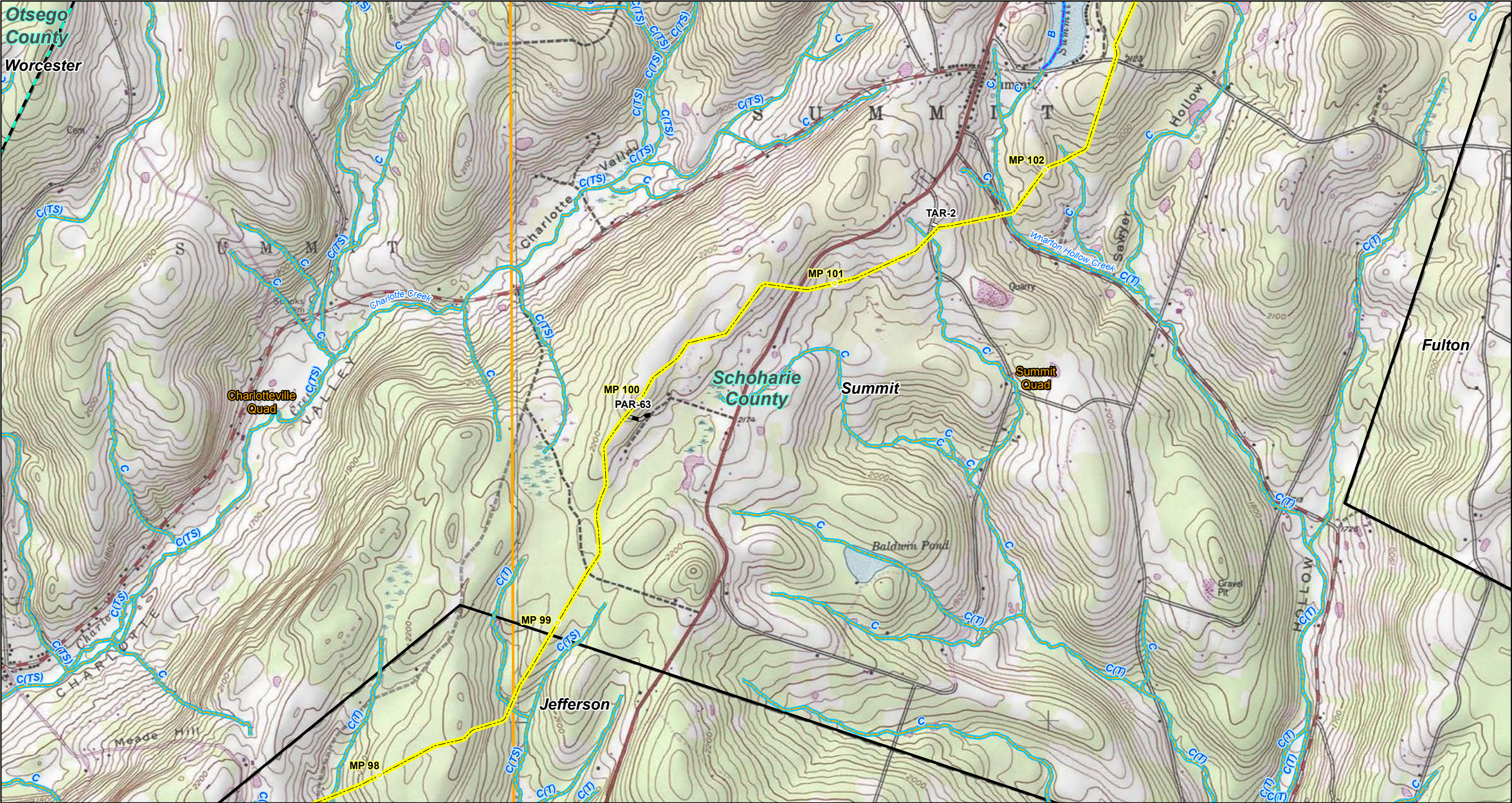

<p>Site Location</p>	<p>Index Map</p>	<p>Legend</p> <ul style="list-style-type: none">Proposed 30-inch Diameter Natural Gas Pipeline AlignmentApproximate MilepostsContractor YardCounty BoundaryUSGS Quad BoundaryTown BoundaryFacilityPermanent Access Road (PAR)Temporary Access Road (TAR) <p>NYSDEC Stream Water Quality Classifications</p> <ul style="list-style-type: none">AAABCD(T) - Trout(TS) - Trout Spawning <p>Source: New York State Department of Environmental Conservation</p>	<p>Constitution Pipeline</p> <p>NYSDEC Stream Water Quality Classifications and Standards</p> <p>1:24,000 1 inch = 2,000 feet</p>	<p>Figure 4</p> <p>July 2014</p> <p>Sheet 16 of 22</p>
----------------------	------------------	---	---	--

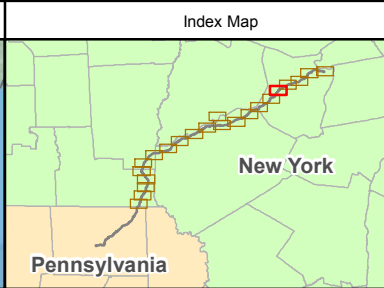
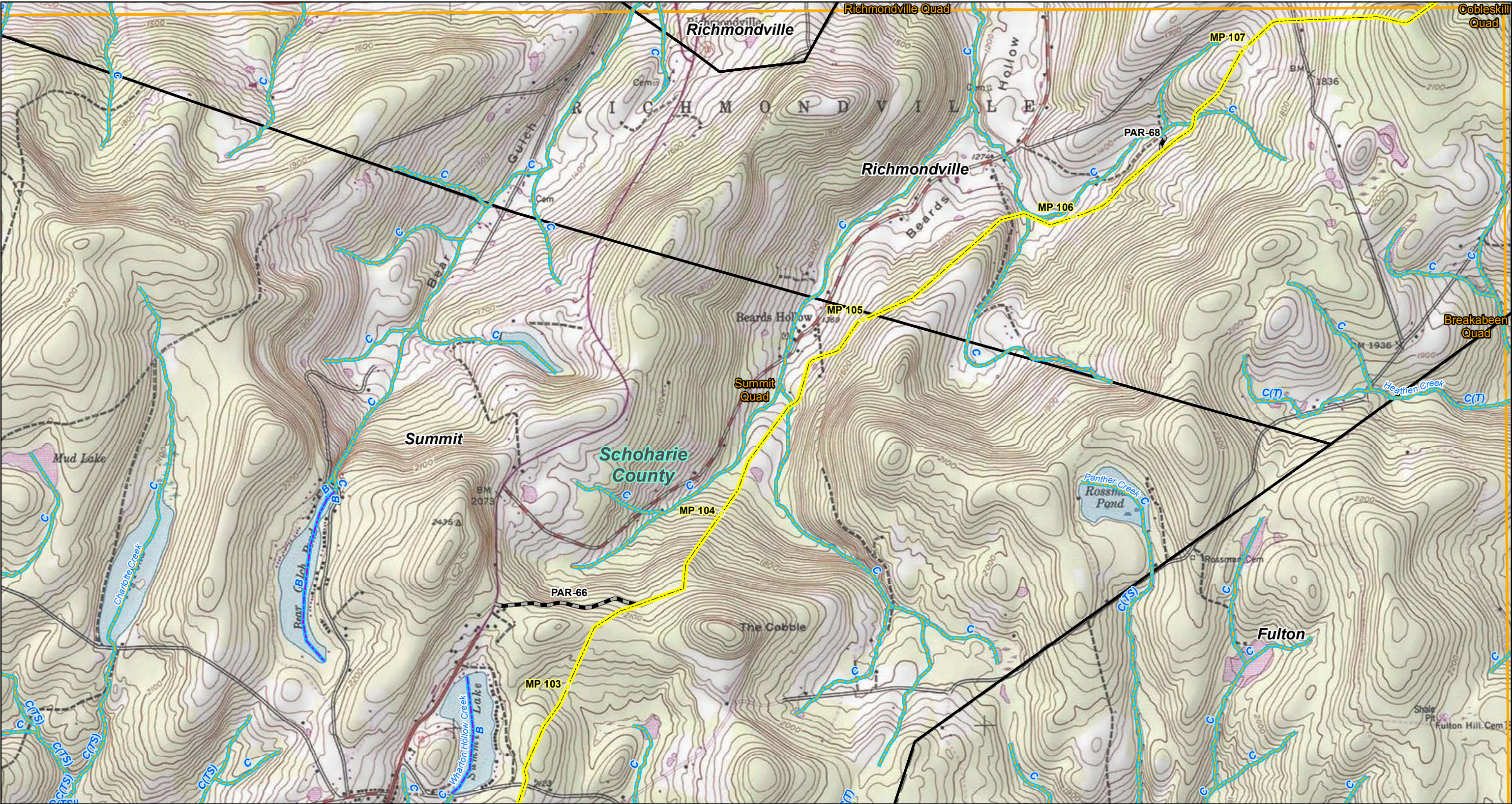

Legend

- Proposed 30-inch Diameter Natural Gas Pipeline Alignment
- Approximate Mileposts
- Contractor Yard
- County Boundary
- USGS Quad Boundary
- Town Boundary
- Facility
- Permanent Access Road (PAR)
- Temporary Access Road (TAR)

NYSDEC Stream Water Quality Classifications

- A
- AA
- B
- C
- D
- (T) - Trout
- (TS) - Trout Spawning

Source: New York State Department of Environmental Conservation

Constitution Pipeline

NYSDEC Stream Water Quality Classifications and Standards

0 1,000 2,000 4,000 Feet

1:24,000 1 inch = 2,000 feet

CONSTITUTION PIPELINE

Figure 4

July 2014

Sheet 17 of 22

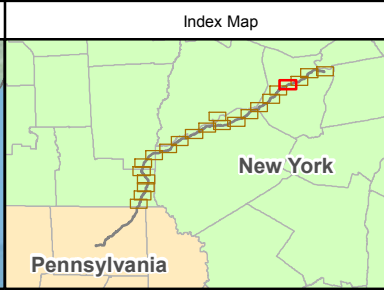
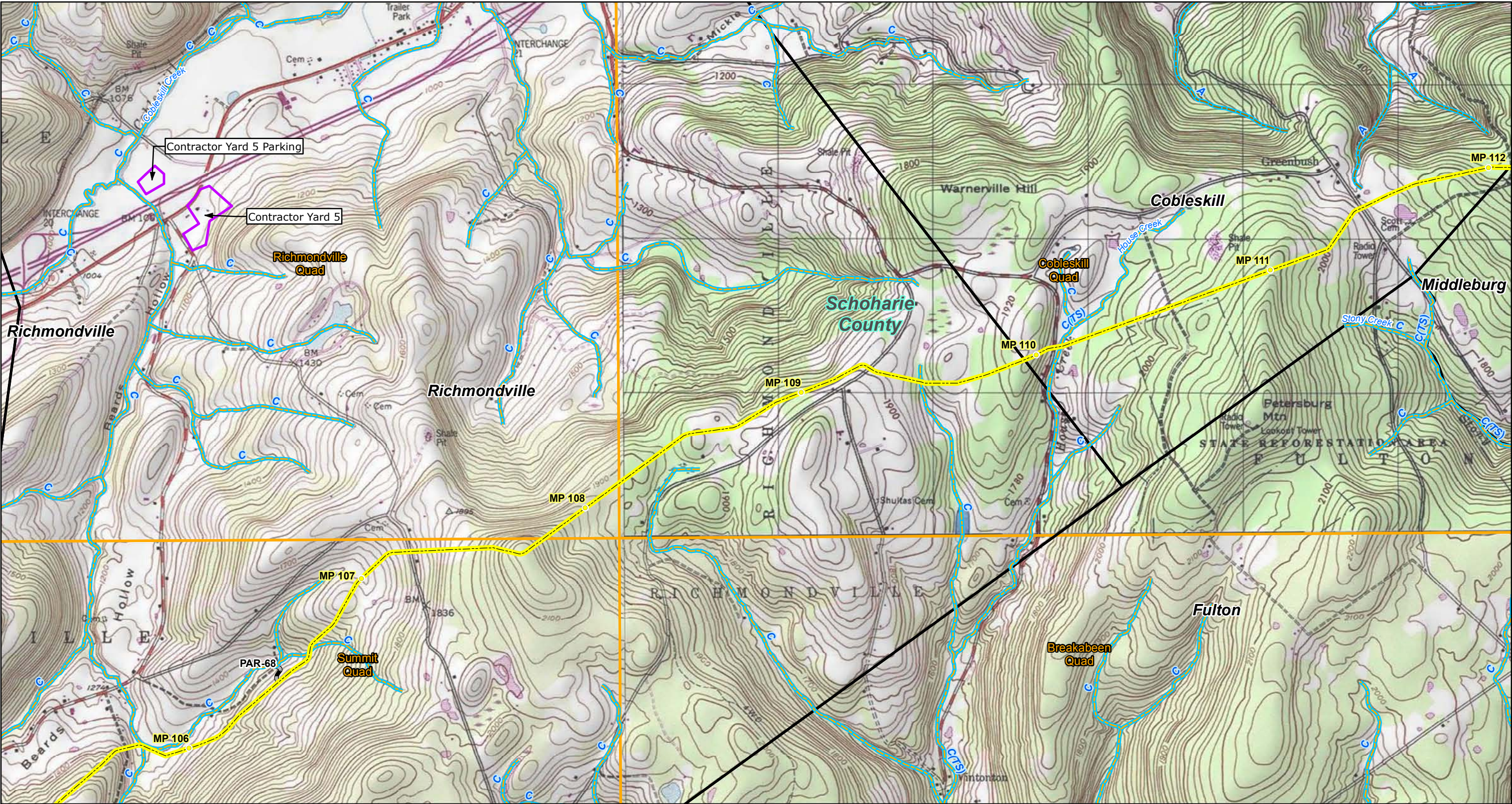

Legend

- Proposed 30-inch Diameter Natural Gas Pipeline Alignment
- Approximate Mileposts
- Contractor Yard
- County Boundary
- USGS Quad Boundary
- Town Boundary
- Facility
- Permanent Access Road (PAR)
- Temporary Access Road (TAR)

NYSDEC Stream Water Quality Classifications

- A
- AA
- B
- C
- D
- (T) - Trout
- (TS) - Trout Spawning

Source: New York State Department of Environmental Conservation

Constitution Pipeline

NYSDEC Stream Water Quality Classifications and Standards

0 1,000 2,000 4,000 Feet

1:24,000 1 inch = 2,000 feet

Figure 4

July 2014

Sheet 18 of 22

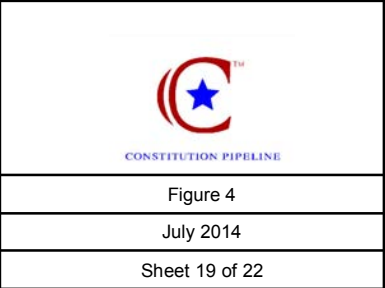
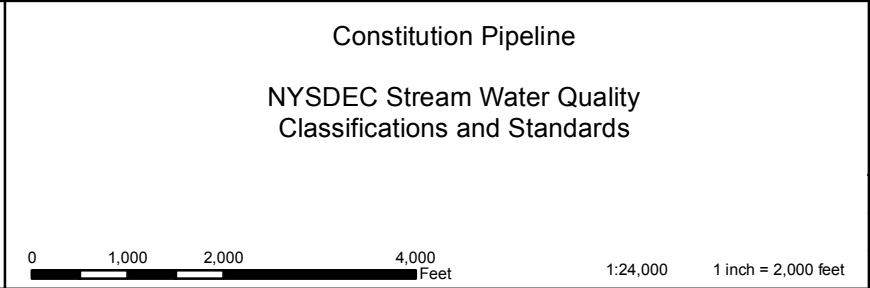
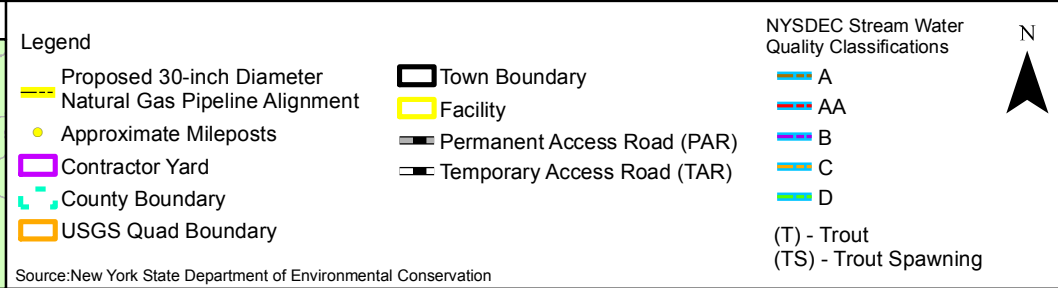
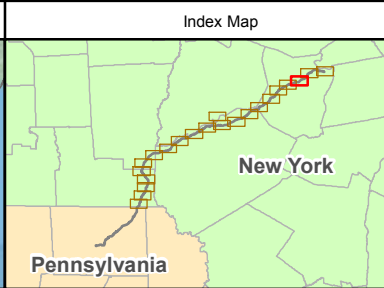
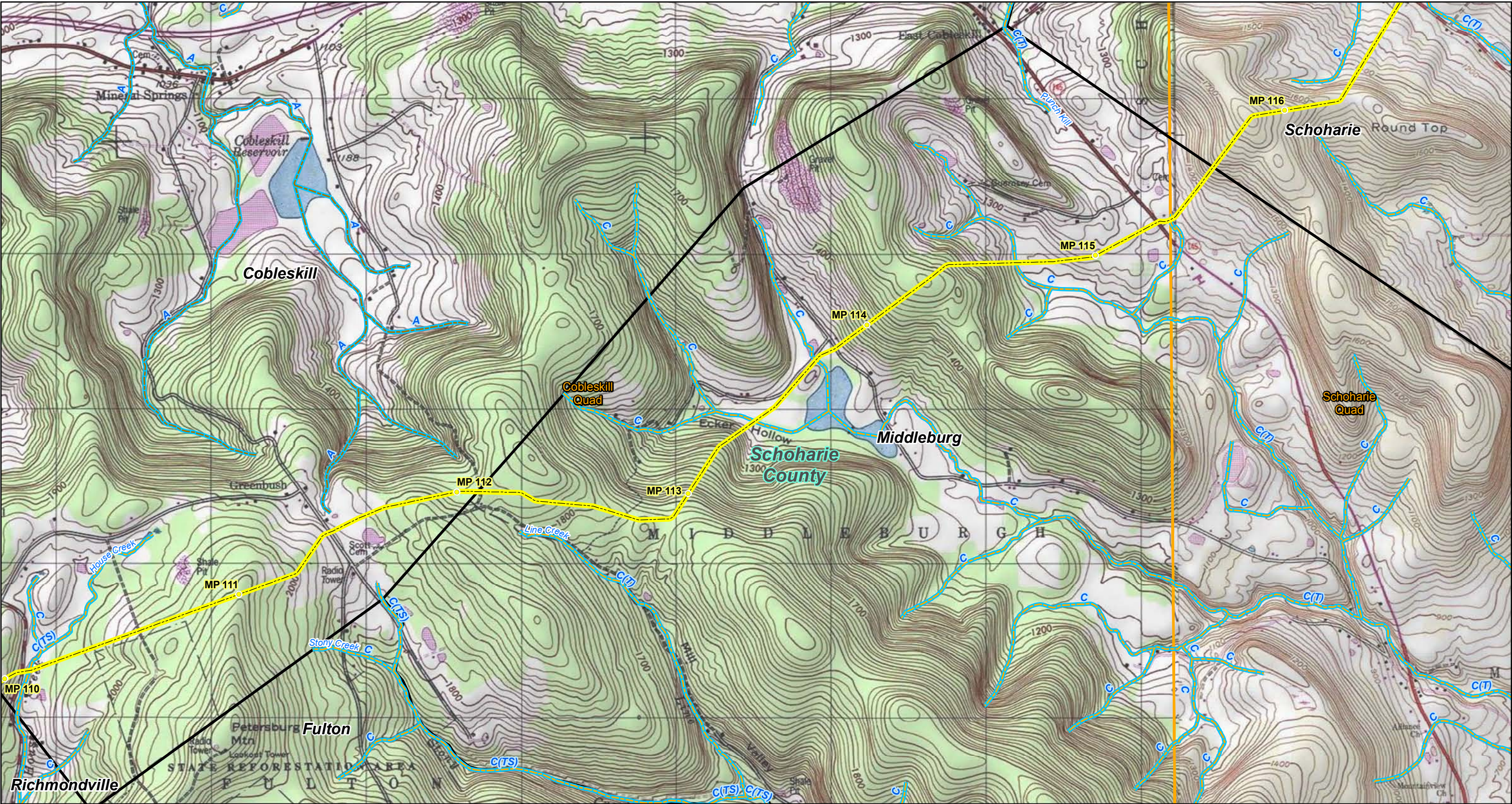

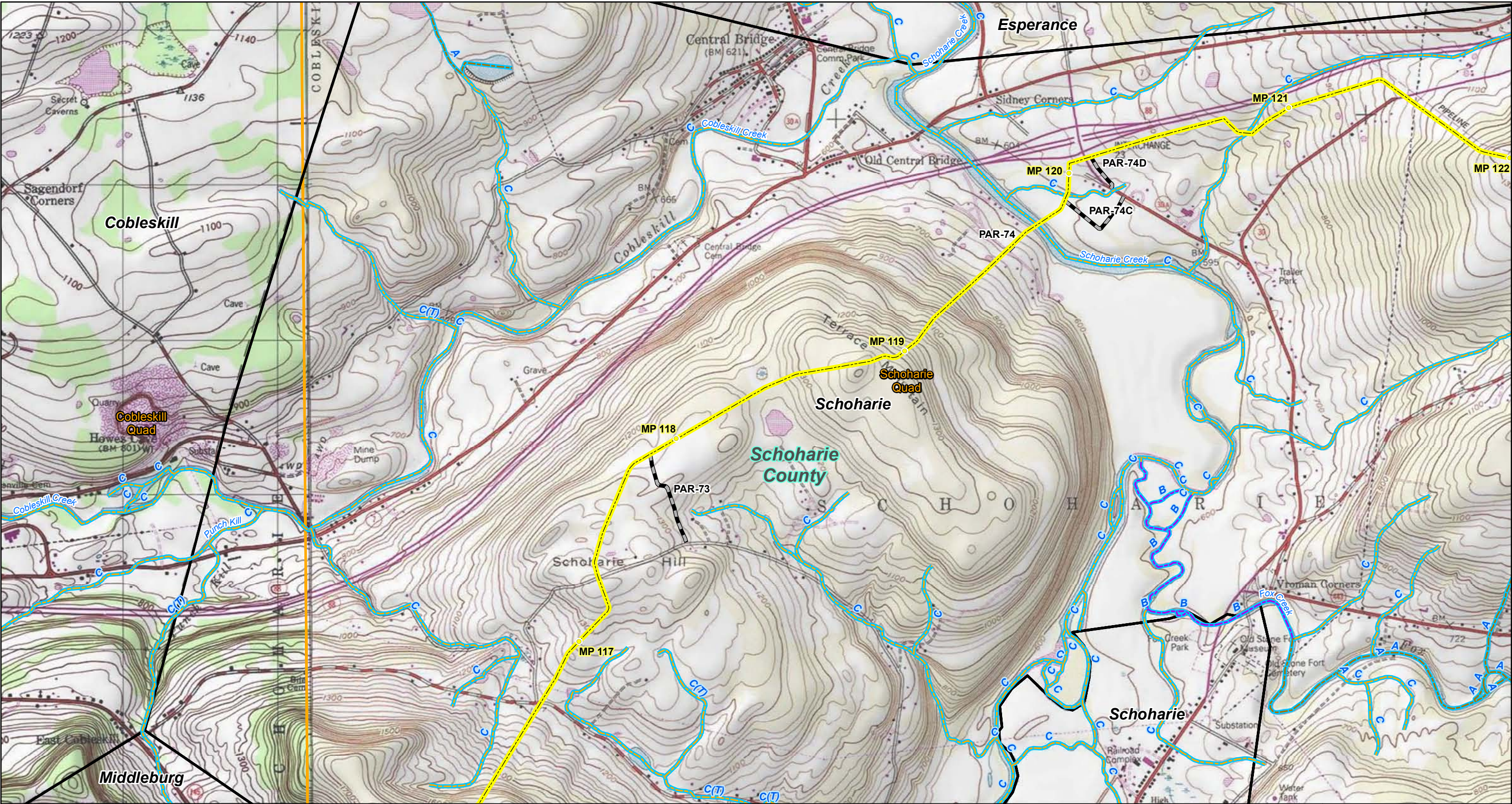

<p>Site Location</p>	<p>Index Map</p>	<p>Legend</p> <ul style="list-style-type: none">Proposed 30-inch Diameter Natural Gas Pipeline AlignmentApproximate MilepostsContractor YardCounty BoundaryUSGS Quad BoundaryTown BoundaryFacilityPermanent Access Road (PAR)Temporary Access Road (TAR) <p>Source: New York State Department of Environmental Conservation</p>	<p>NYSDEC Stream Water Quality Classifications</p> <ul style="list-style-type: none">AAABCD(T) - Trout(TS) - Trout Spawning <p>Constitution Pipeline</p> <p>NYSDEC Stream Water Quality Classifications and Standards</p> <p>0 1,000 2,000 4,000 Feet</p> <p>1:24,000 1 inch = 2,000 feet</p>	<p>Figure 4</p> <p>July 2014</p> <p>Sheet 20 of 22</p>
----------------------	------------------	---	---	--

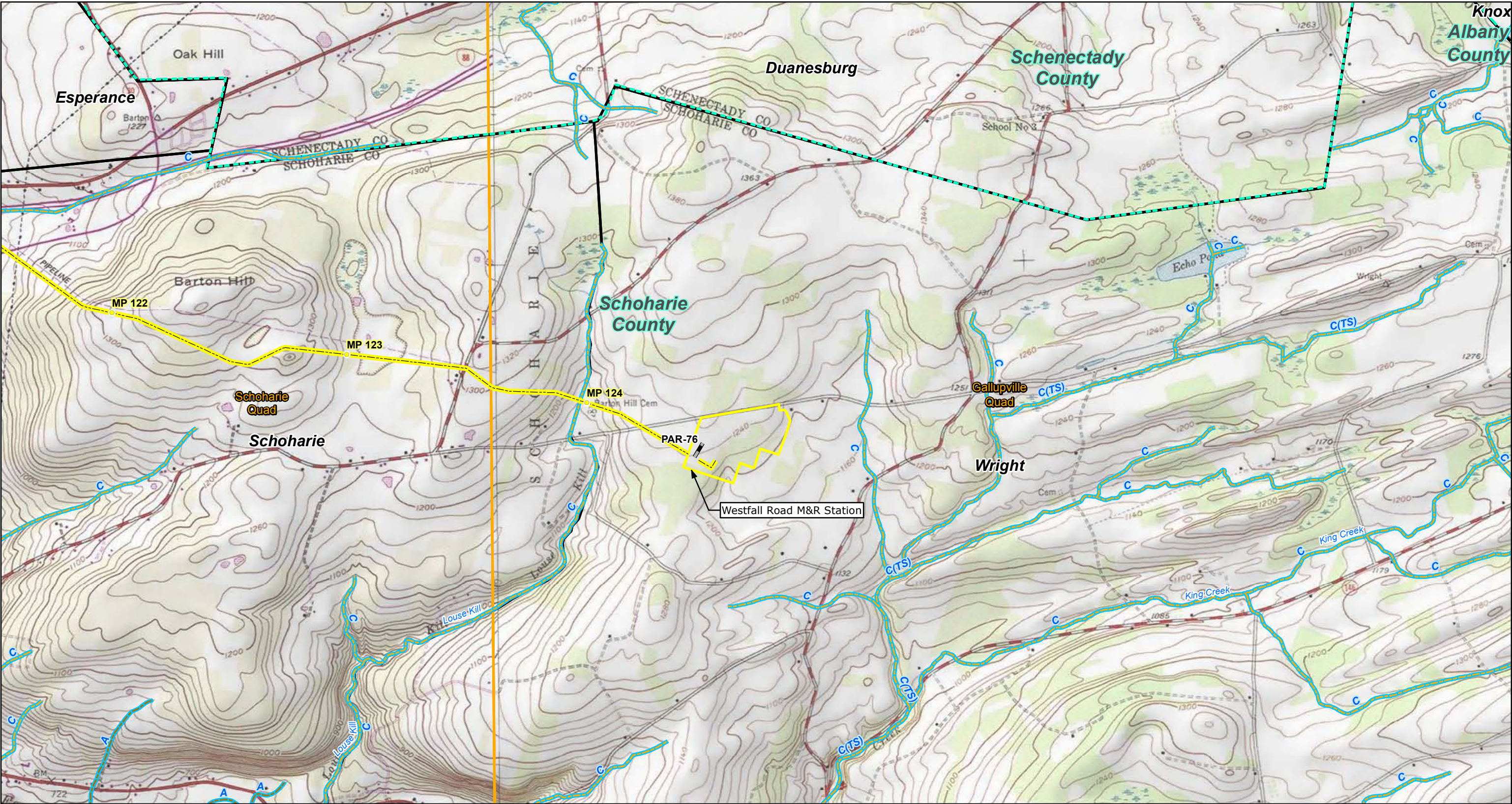

Site Location

Index Map

Legend

- Proposed 30-inch Diameter Natural Gas Pipeline Alignment
- Approximate Mileposts
- Contractor Yard
- County Boundary
- USGS Quad Boundary
- Town Boundary
- Facility
- Permanent Access Road (PAR)
- Temporary Access Road (TAR)

Source: New York State Department of Environmental Conservation

NYSDEC Stream Water Quality Classifications

- A
- AA
- B
- C
- D
- (T) - Trout
- (TS) - Trout Spawning

Constitution Pipeline

NYSDEC Stream Water Quality Classifications and Standards

0 1,000 2,000 4,000 Feet

1:24,000 1 inch = 2,000 feet

Figure 4

July 2014

Sheet 21 of 22

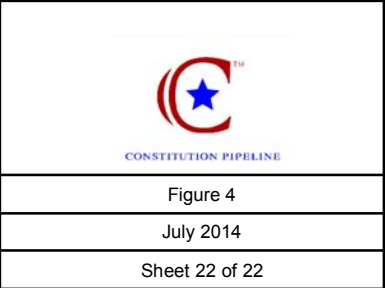
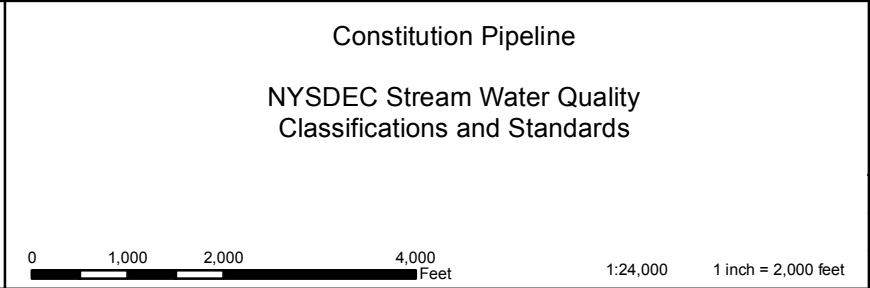
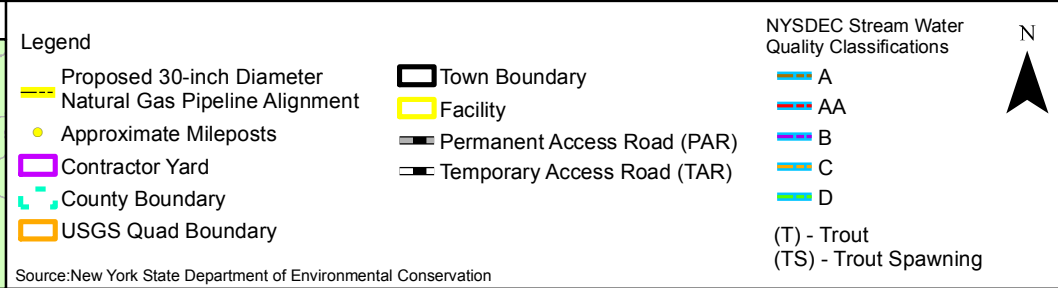
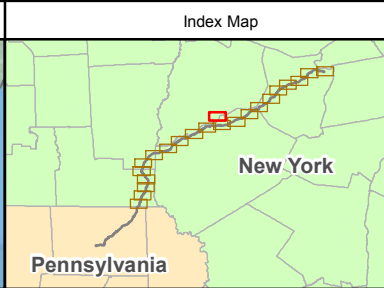
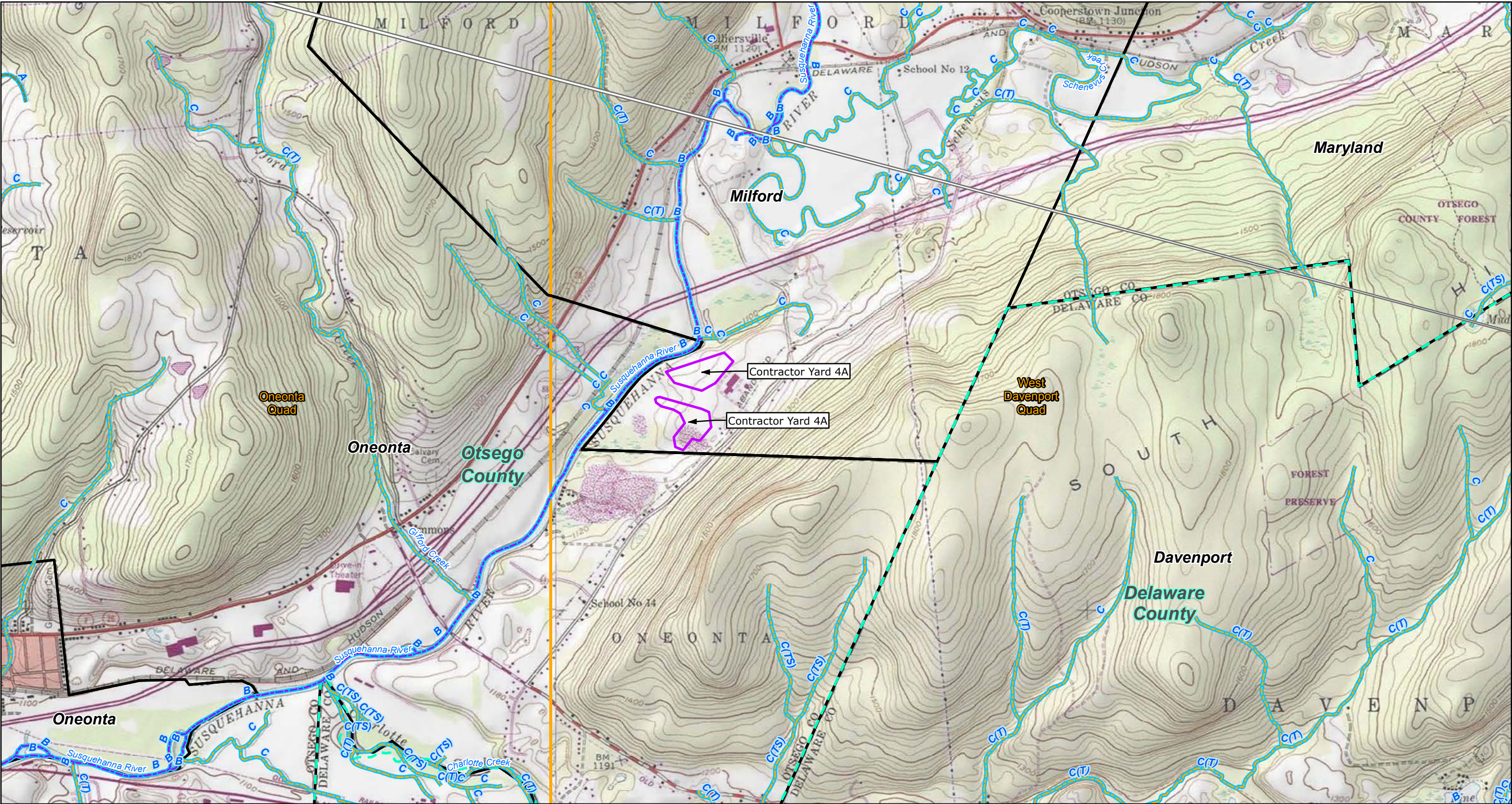



<p>Site Location</p>	<p>Index Map</p>	<p>Proposed 30-inch Diameter Natural Gas Pipeline Alignment</p> <p>Approximate Mileposts</p> <p>Facility</p> <p>Town Boundary</p> <p>County Boundary</p> <p>Source: New York State Department of Environmental Conservation.</p>	<p>NYSDEC State-Regulated Freshwater Wetlands</p> <p>Permanent Access Road (PAR)</p> <p>Temporary Access Road (TAR)</p> <p>Contractor Yard</p>	<p>N</p>	<p>Constitution Pipeline</p> <p>NYSDEC State-Regulated Freshwater Wetlands</p> <p>0 1,000 2,000 4,000 Feet</p> <p>1:24,000 1 inch = 2,000 feet</p>	<p>Figure 5</p> <p>July 2014</p> <p>Sheet 1 of 22</p>
----------------------	------------------	--	--	----------	--	---

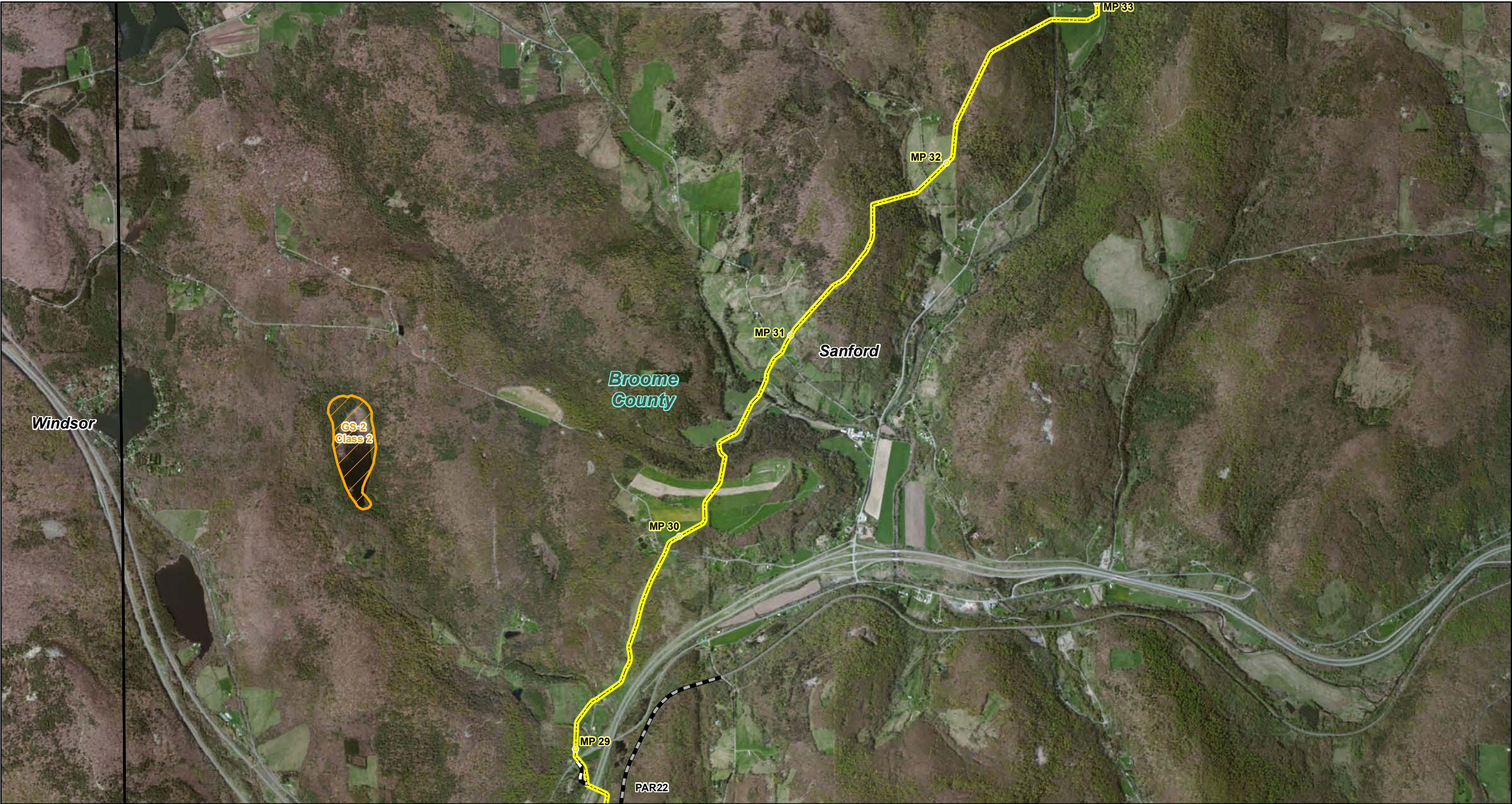

<p>Site Location</p>	<p>Index Map</p>	<p>Proposed 30-inch Diameter Natural Gas Pipeline Alignment</p> <p>Approximate Mileposts</p> <p>Facility</p> <p>Town Boundary</p> <p>County Boundary</p> <p>Source: New York State Department of Environmental Conservation.</p>	<p>NYSDEC State-Regulated Freshwater Wetlands</p> <p>Permanent Access Road (PAR)</p> <p>Temporary Access Road (TAR)</p> <p>Contractor Yard</p>	<p>N</p>	<p>Constitution Pipeline</p> <p>NYSDEC State-Regulated Freshwater Wetlands</p> <p>0 1,000 2,000 4,000 Feet</p> <p>1:24,000 1 inch = 2,000 feet</p>	<p>Figure 5</p> <p>July 2014</p> <p>Sheet 2 of 22</p>
----------------------	------------------	--	--	----------	--	---

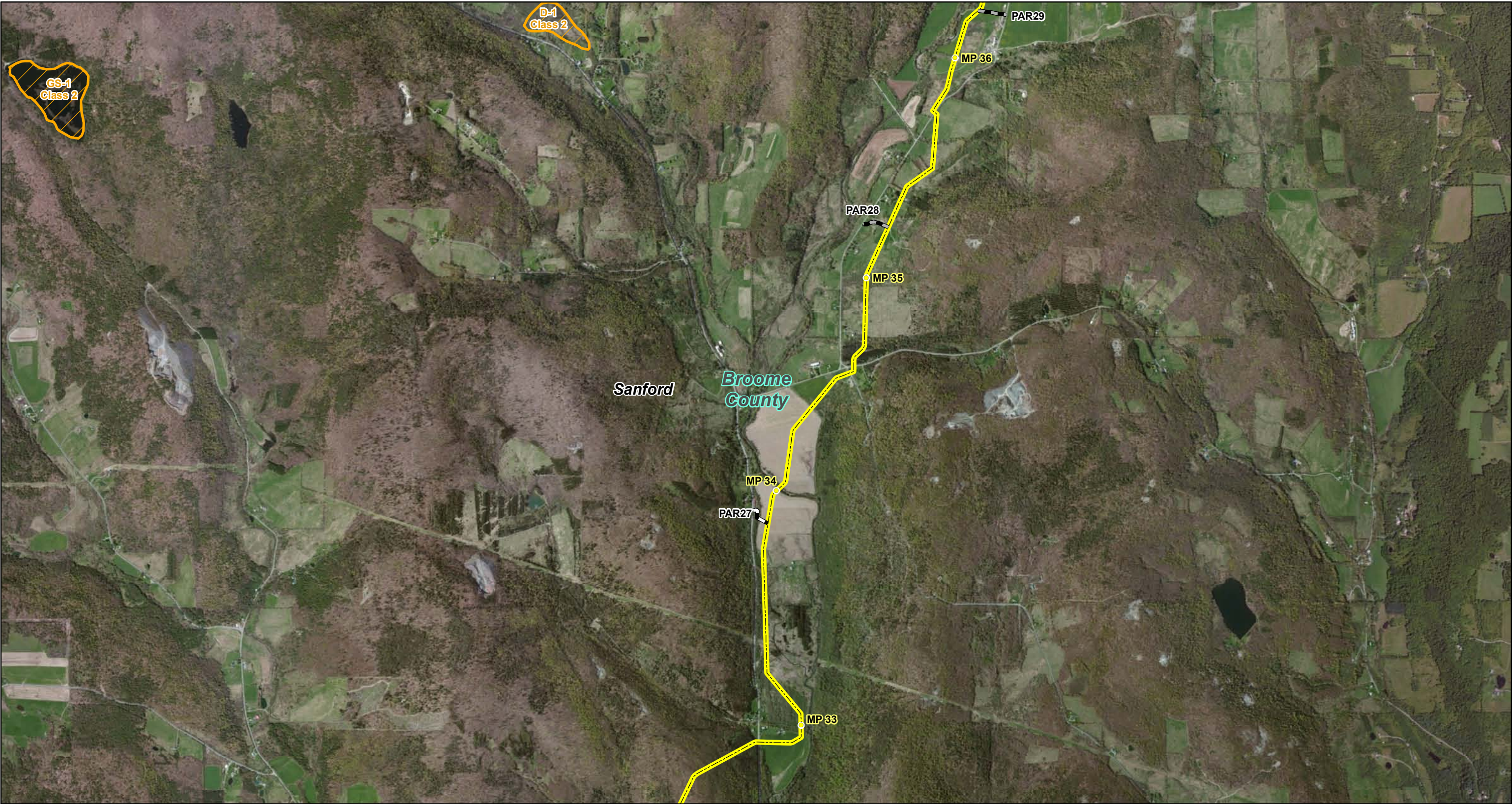

<p>Site Location</p>	<p>Index Map</p>	<p>Proposed 30-inch Diameter Natural Gas Pipeline Alignment</p> <p>Approximate Mileposts</p> <p>Facility</p> <p>Town Boundary</p> <p>County Boundary</p> <p>Source: New York State Department of Environmental Conservation.</p>	<p>NYSDEC State-Regulated Freshwater Wetlands</p> <p>Permanent Access Road (PAR)</p> <p>Temporary Access Road (TAR)</p> <p>Contractor Yard</p> <p>N</p>	<p>Constitution Pipeline</p> <p>NYSDEC State-Regulated Freshwater Wetlands</p> <p>0 1,000 2,000 4,000 Feet</p> <p>1:24,000 1 inch = 2,000 feet</p>	<p>Figure 5</p> <p>July 2014</p> <p>Sheet 3 of 22</p>
----------------------	------------------	--	---	--	---



<p>Site Location</p>	<p>Index Map</p>	<p>Proposed 30-inch Diameter Natural Gas Pipeline Alignment</p> <p>Approximate Mileposts</p> <p>Facility</p> <p>Town Boundary</p> <p>County Boundary</p> <p>Source: New York State Department of Environmental Conservation.</p>	<p>NYSDEC State-Regulated Freshwater Wetlands</p> <p>Permanent Access Road (PAR)</p> <p>Temporary Access Road (TAR)</p> <p>Contractor Yard</p> <p>N</p>	<p>Constitution Pipeline</p> <p>NYSDEC State-Regulated Freshwater Wetlands</p> <p>0 1,000 2,000 4,000 Feet</p> <p>1:24,000 1 inch = 2,000 feet</p>	<p>Figure 5</p> <p>July 2014</p> <p>Sheet 4 of 22</p>
----------------------	------------------	--	---	--	---



<p>Site Location</p>	<p>Index Map</p>	<p>Proposed 30-inch Diameter Natural Gas Pipeline Alignment</p> <p>Approximate Mileposts</p> <p>Facility</p> <p>Town Boundary</p> <p>County Boundary</p>	<p>NYSDEC State-Regulated Freshwater Wetlands</p> <p>Permanent Access Road (PAR)</p> <p>Temporary Access Road (TAR)</p> <p>Contractor Yard</p>	<p>Source: New York State Department of Environmental Conservation.</p>	<p>Constitution Pipeline</p> <p>NYSDEC State-Regulated Freshwater Wetlands</p> <p>0 1,000 2,000 4,000 Feet</p> <p>1:24,000 1 inch = 2,000 feet</p>	<p></p> <p>Figure 5</p> <p>July 2014</p> <p>Sheet 5 of 22</p>
----------------------	------------------	--	--	---	--	---

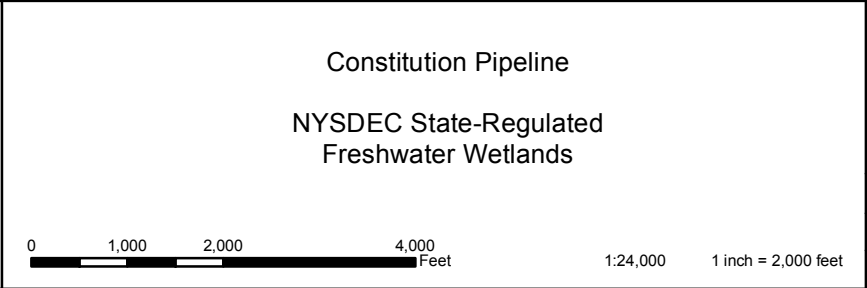
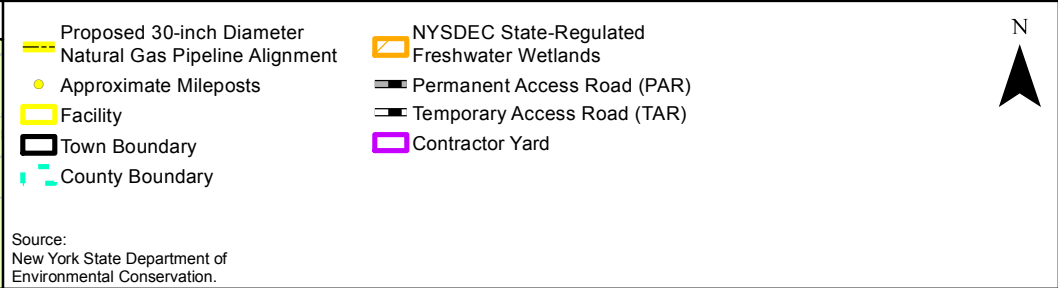

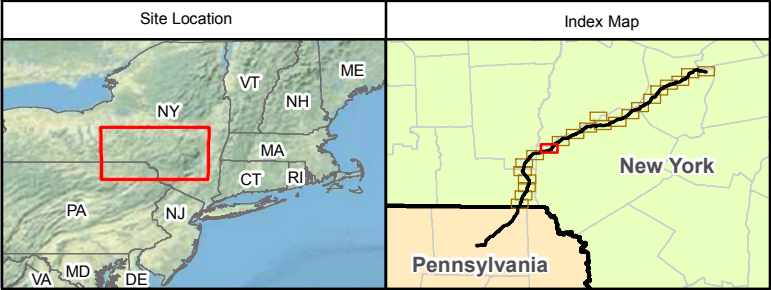
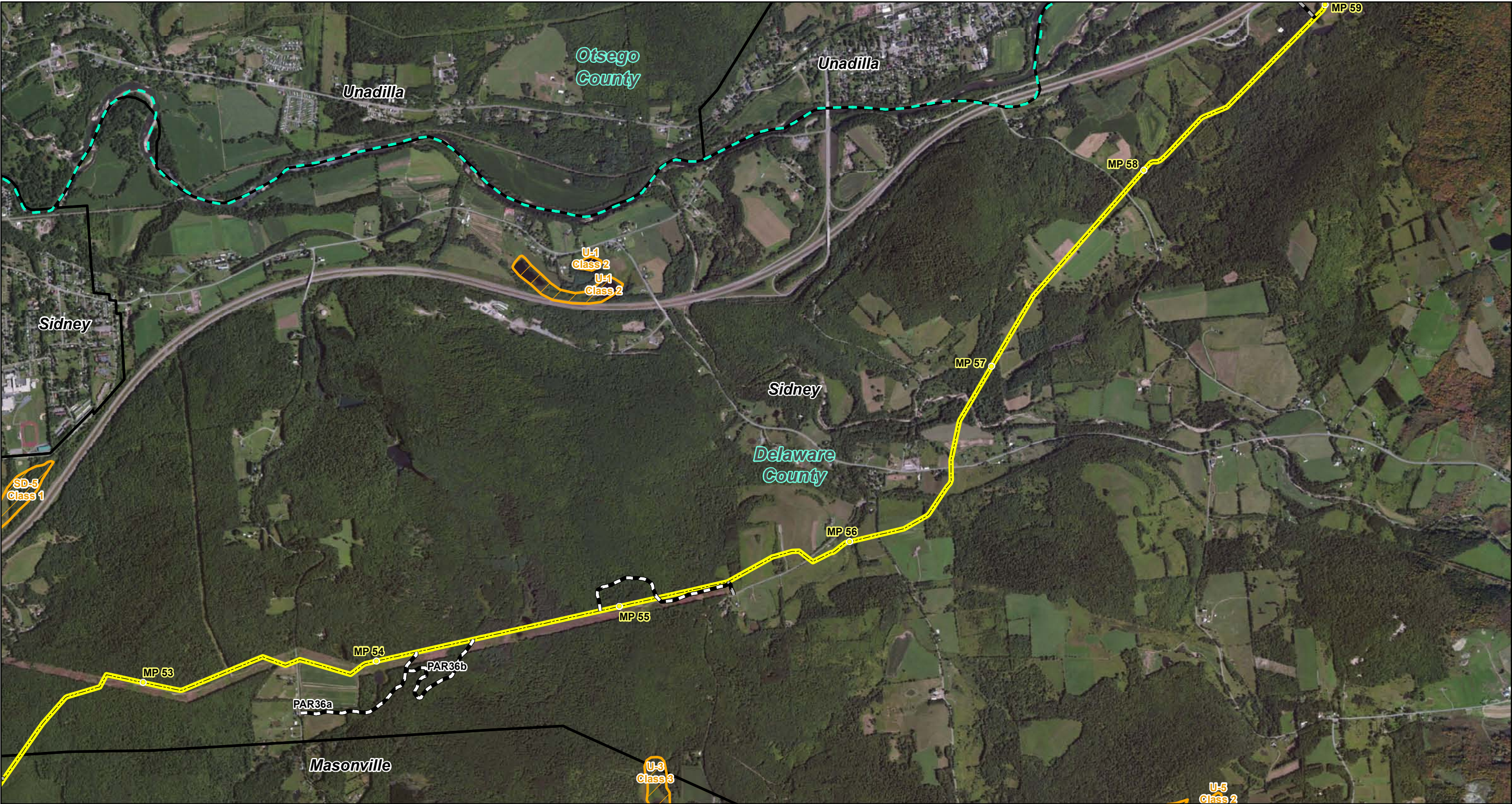

Proposed 30-inch Diameter Natural Gas Pipeline Alignment

Approximate Mileposts

Facility

Town Boundary

County Boundary

NYSDEC State-Regulated Freshwater Wetlands

Permanent Access Road (PAR)

Temporary Access Road (TAR)

Contractor Yard

Source:
New York State Department of Environmental Conservation.

N

Constitution Pipeline

NYSDEC State-Regulated Freshwater Wetlands

0

1,000

2,000

4,000

Feet

1:24,000

1 inch = 2,000 feet

Figure 5

July 2014

Sheet 8 of 22

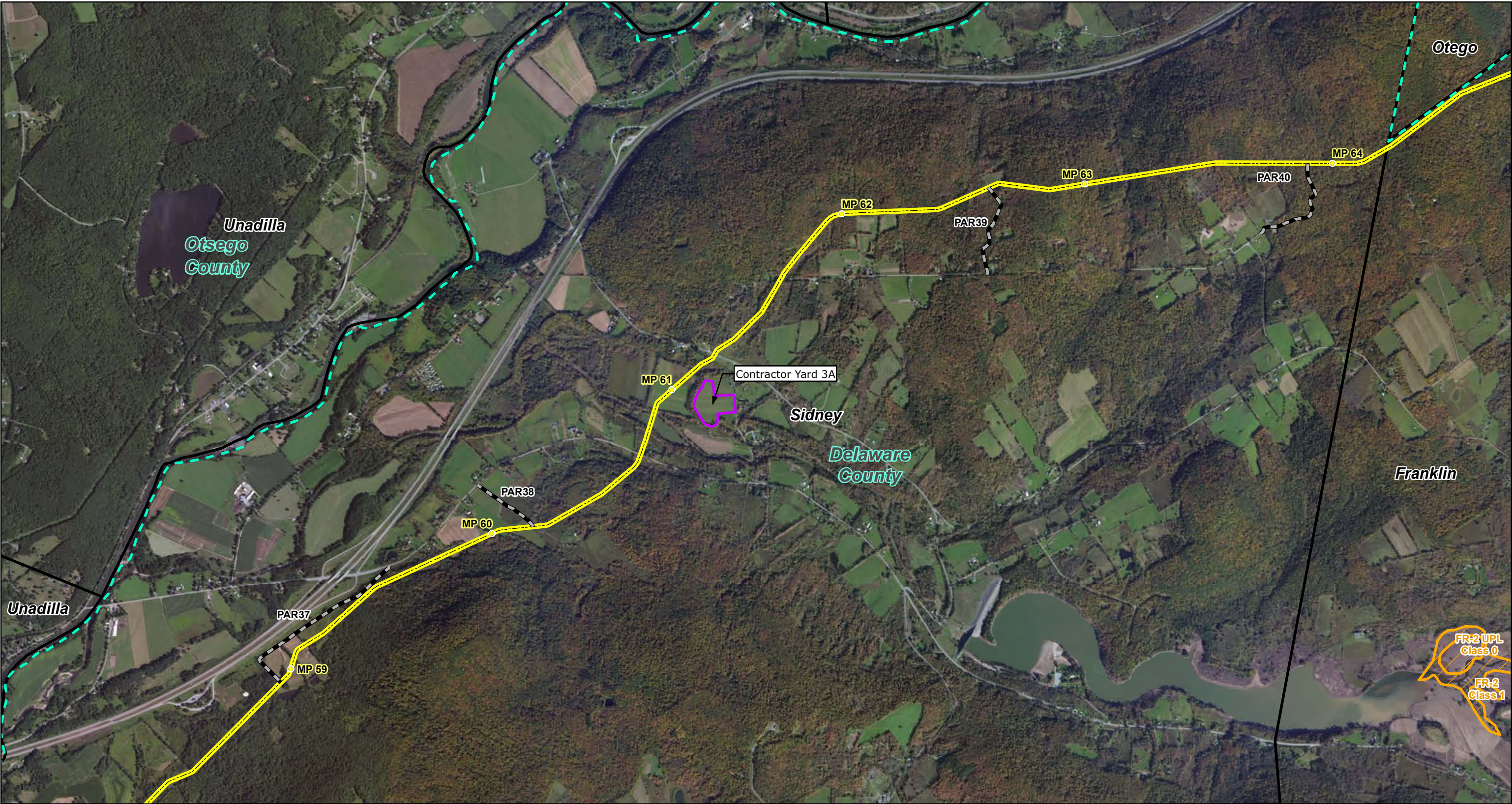

<p>Site Location</p>	<p>Index Map</p>	<p>Proposed 30-inch Diameter Natural Gas Pipeline Alignment</p> <p>Approximate Mileposts</p> <p>Facility</p> <p>Town Boundary</p> <p>County Boundary</p>	<p>NYSDEC State-Regulated Freshwater Wetlands</p> <p>Permanent Access Road (PAR)</p> <p>Temporary Access Road (TAR)</p> <p>Contractor Yard</p>	<p>N</p>	<p>Constitution Pipeline</p> <p>NYSDEC State-Regulated Freshwater Wetlands</p> <p>0 1,000 2,000 4,000 Feet</p> <p>1:24,000 1 inch = 2,000 feet</p>	<p>Figure 5</p> <p>July 2014</p> <p>Sheet 9 of 22</p>
----------------------	------------------	--	--	----------	--	---

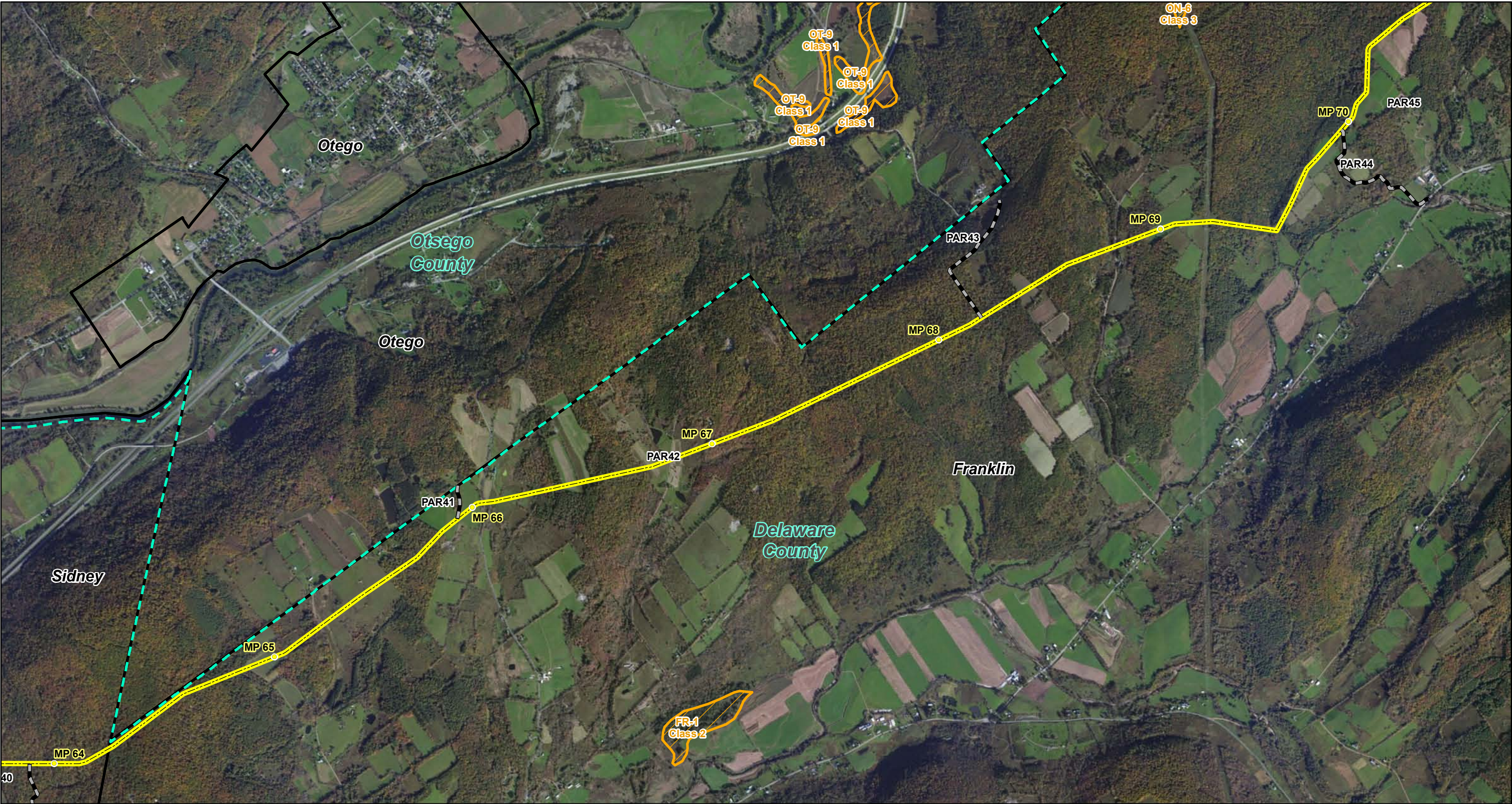

<p>Site Location</p>	<p>Index Map</p>	<p>Proposed 30-inch Diameter Natural Gas Pipeline Alignment</p> <p>Approximate Mileposts</p> <p>Facility</p> <p>Town Boundary</p> <p>County Boundary</p>	<p>NYSDEC State-Regulated Freshwater Wetlands</p> <p>Permanent Access Road (PAR)</p> <p>Temporary Access Road (TAR)</p> <p>Contractor Yard</p>	<p>Source: New York State Department of Environmental Conservation.</p>	<p>Constitution Pipeline</p> <p>NYSDEC State-Regulated Freshwater Wetlands</p> <p>0 1,000 2,000 4,000 Feet</p> <p>1:24,000 1 inch = 2,000 feet</p>	<p></p> <p>Figure 5</p> <p>July 2014</p> <p>Sheet 10 of 22</p>
----------------------	------------------	--	--	---	--	--

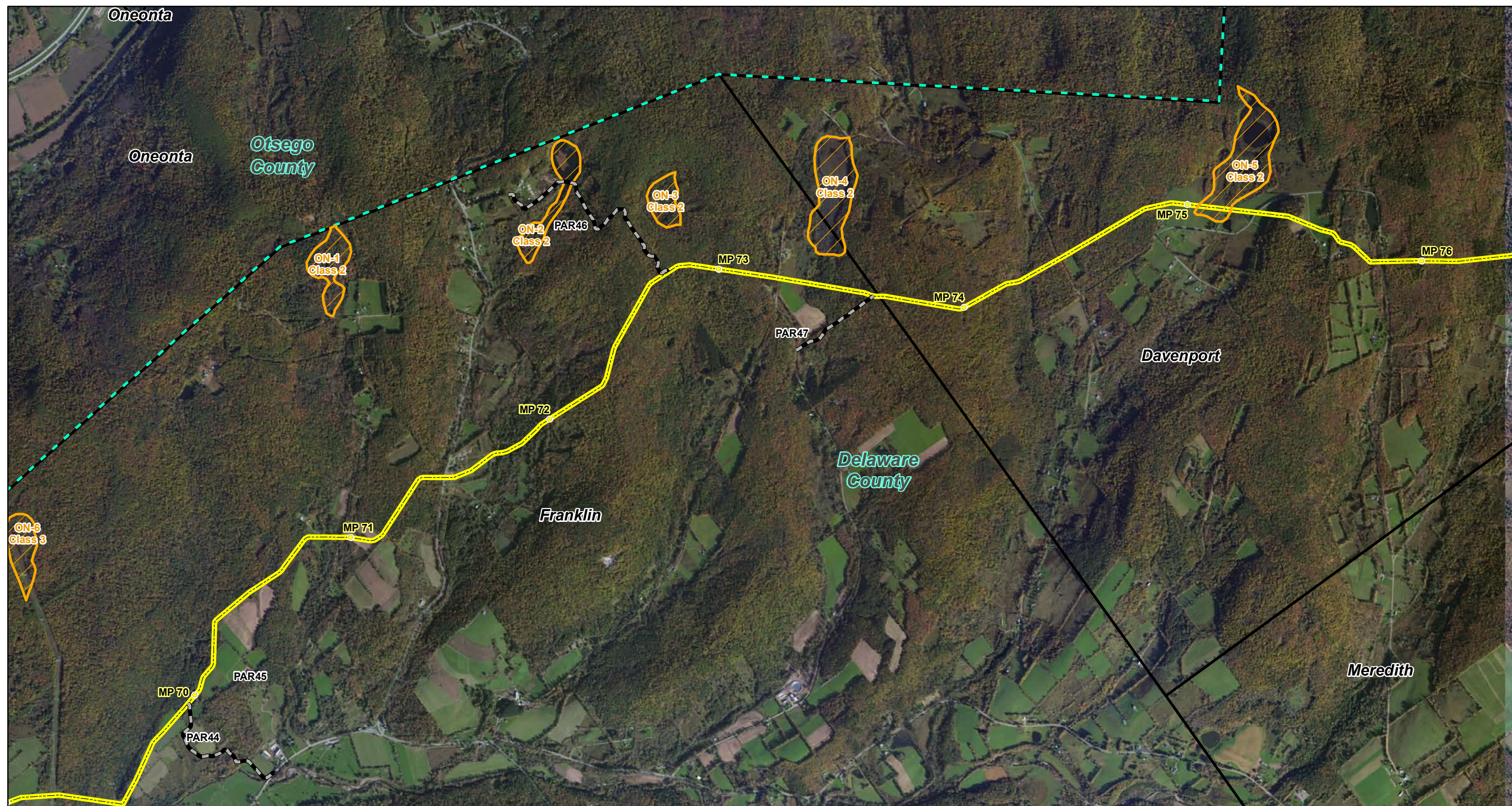

<p>Site Location</p>	<p>Index Map</p>	<p> Proposed 30-inch Diameter Natural Gas Pipeline Alignment Approximate Mileposts Facility Town Boundary County Boundary </p>	<p> NYSDEC State-Regulated Freshwater Wetlands Permanent Access Road (PAR) Temporary Access Road (TAR) Contractor Yard </p>	<p> 1:24,000 1 inch = 2,000 feet </p>	<p> Constitution Pipeline NYSDEC State-Regulated Freshwater Wetlands </p>	<div data-bbox="2759 1689 2890 1784"> </div> <div data-bbox="2790 1818 2859 1844">Figure 5</div> <div data-bbox="2790 1854 2859 1880">July 2014</div> <div data-bbox="2772 1891 2878 1917">Sheet 11 of 22</div>
----------------------	------------------	---	--	--	--	---

Source:
New York State Department of
Environmental Conservation.





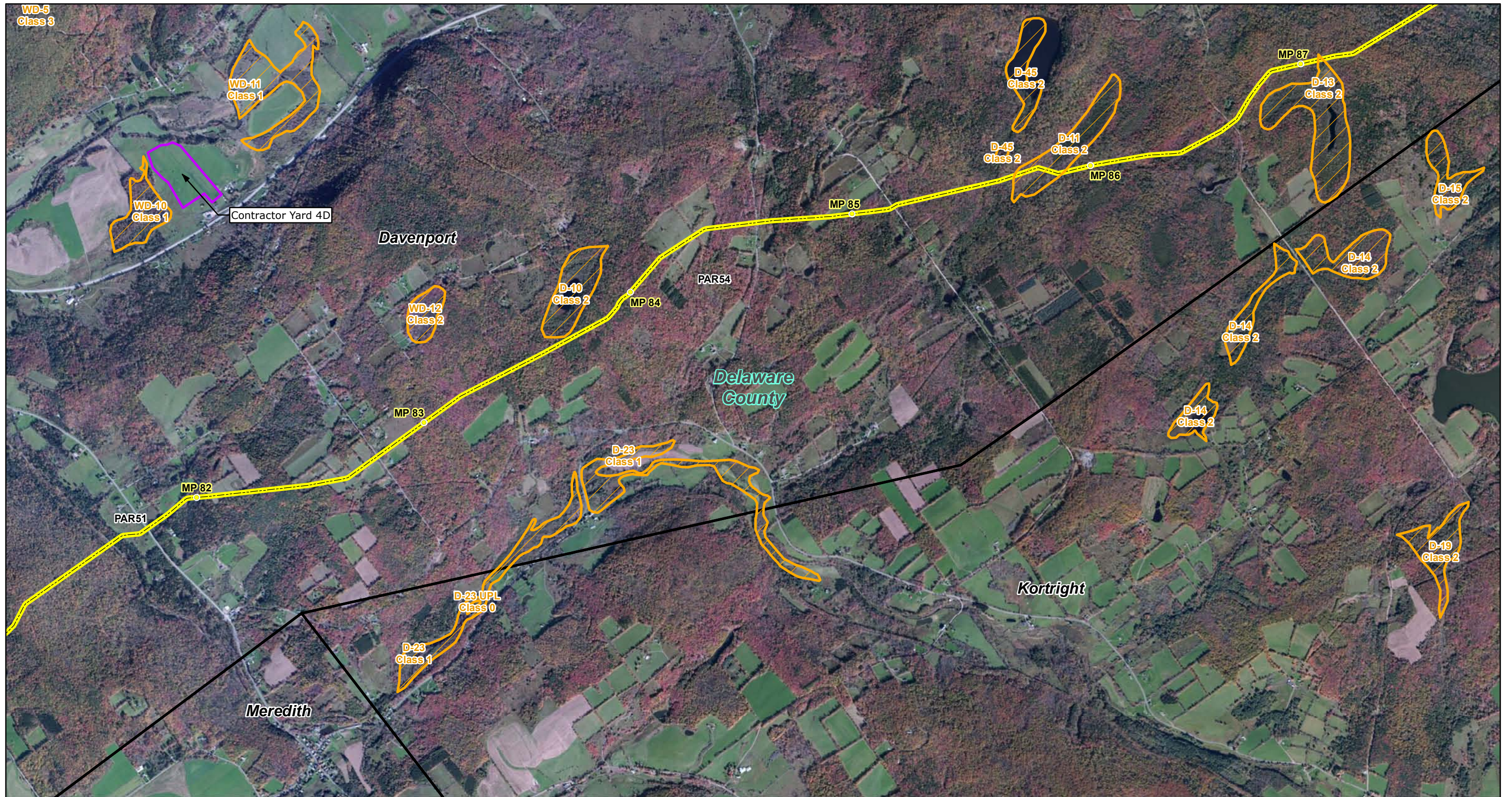

<p>Site Location</p>	<p>Index Map</p>	<p>Proposed 30-inch Diameter Natural Gas Pipeline Alignment</p> <p>Approximate Mileposts</p> <p>Facility</p> <p>Town Boundary</p> <p>County Boundary</p>	<p>NYSDEC State-Regulated Freshwater Wetlands</p> <p>Permanent Access Road (PAR)</p> <p>Temporary Access Road (TAR)</p> <p>Contractor Yard</p>	<p>N</p>	<p>Constitution Pipeline</p> <p>NYSDEC State-Regulated Freshwater Wetlands</p> <p>0 1,000 2,000 4,000 Feet</p> <p>1:24,000 1 inch = 2,000 feet</p>	<p>Figure 5</p> <p>July 2014</p> <p>Sheet 12 of 22</p>
----------------------	------------------	--	--	----------	--	--

Source:
New York State Department of
Environmental Conservation.

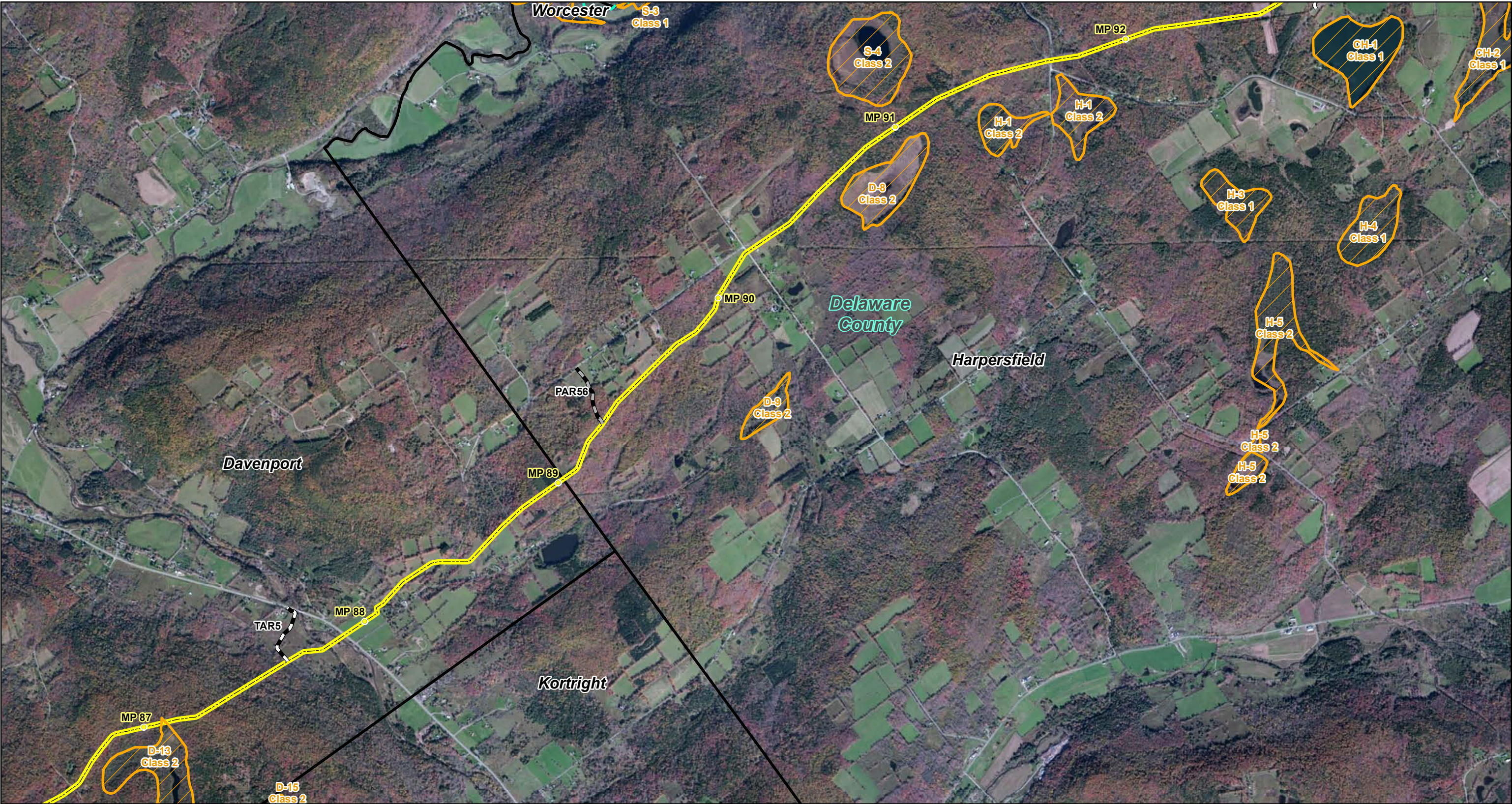

<p>Site Location</p>	<p>Index Map</p>	<p> Proposed 30-inch Diameter Natural Gas Pipeline Alignment Approximate Mileposts Facility Town Boundary County Boundary </p>	<p> NYSDEC State-Regulated Freshwater Wetlands Permanent Access Road (PAR) Temporary Access Road (TAR) Contractor Yard </p> <p>Source: New York State Department of Environmental Conservation.</p>	<div style="text-align: center;"> <p>Constitution Pipeline</p> <p>NYSDEC State-Regulated Freshwater Wetlands</p> </div> <div style="display: flex; justify-content: space-between; align-items: center;"> <div> </div> <div> </div> <div> <p>1:24,000 1 inch = 2,000 feet</p> </div> </div>	<div style="text-align: center;"> </div> <p>Figure 5</p> <p>July 2014</p> <p>Sheet 13 of 22</p>
----------------------	------------------	---	--	--	---



<p>Site Location</p> 	<p>Index Map</p> 	<p>Proposed 30-inch Diameter Natural Gas Pipeline Alignment</p> <p>Approximate Mileposts</p> <p>Facility</p> <p>Town Boundary</p> <p>County Boundary</p> <p>Source: New York State Department of Environmental Conservation.</p>	<p>NYSDEC State-Regulated Freshwater Wetlands</p> <p>Permanent Access Road (PAR)</p> <p>Temporary Access Road (TAR)</p> <p>Contractor Yard</p>	<p>N</p> 	<p>Constitution Pipeline</p> <p>NYSDEC State-Regulated Freshwater Wetlands</p> <p>0 1,000 2,000 4,000 Feet</p> <p>1:24,000 1 inch = 2,000 feet</p>	 <p>Figure 5</p> <p>July 2014</p> <p>Sheet 14 of 22</p>
---	--	--	--	--	--	--

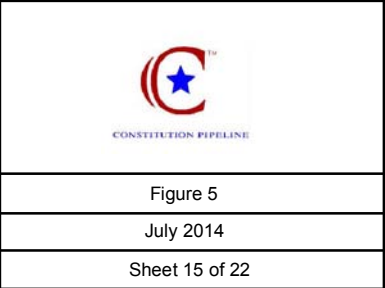
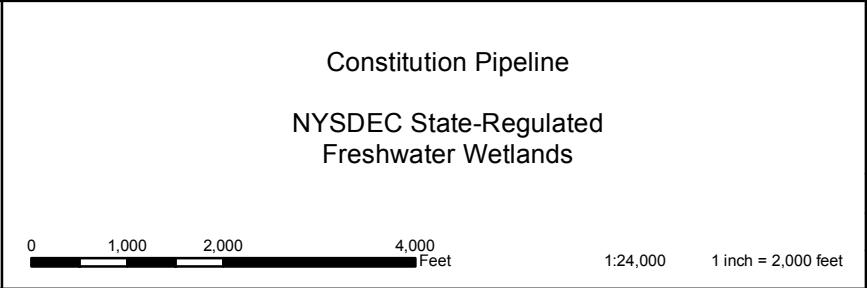
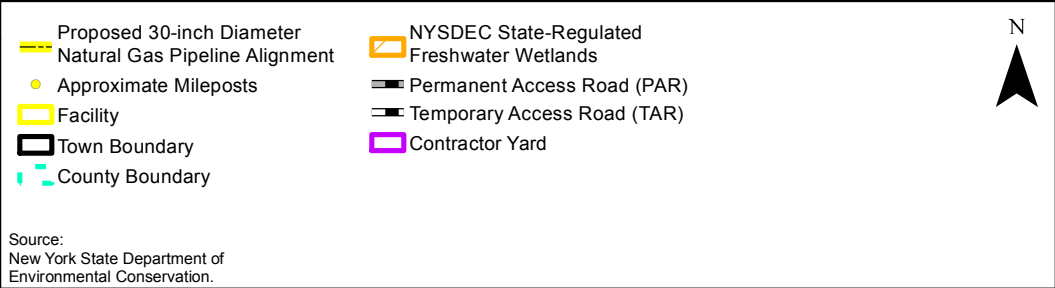
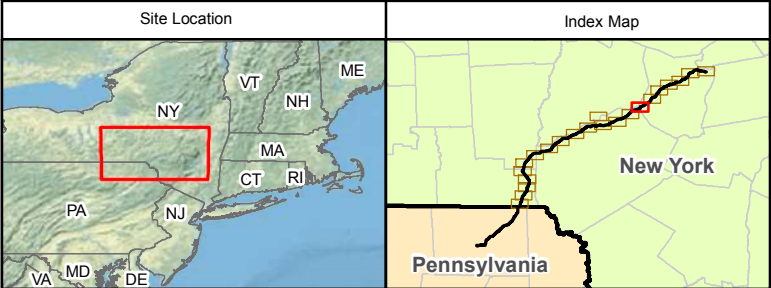
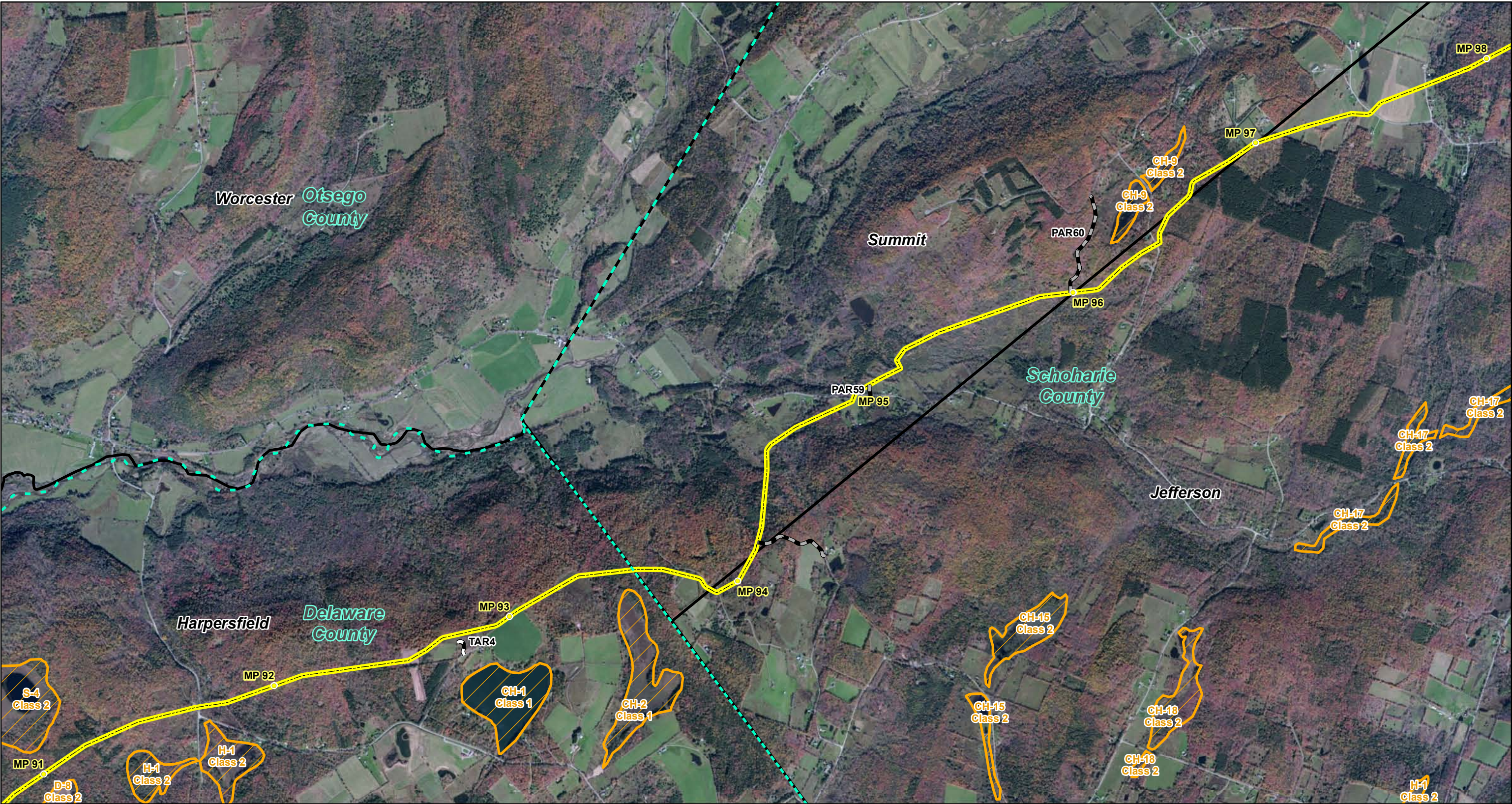

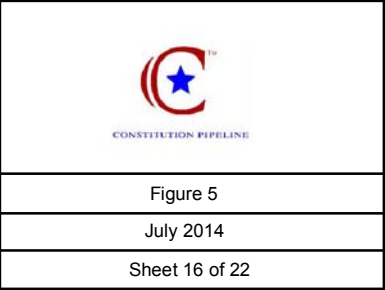
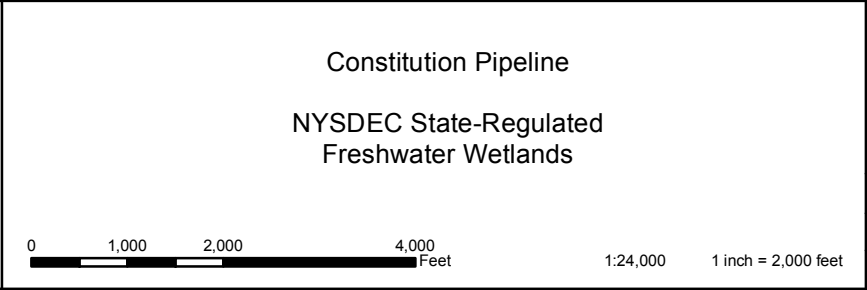
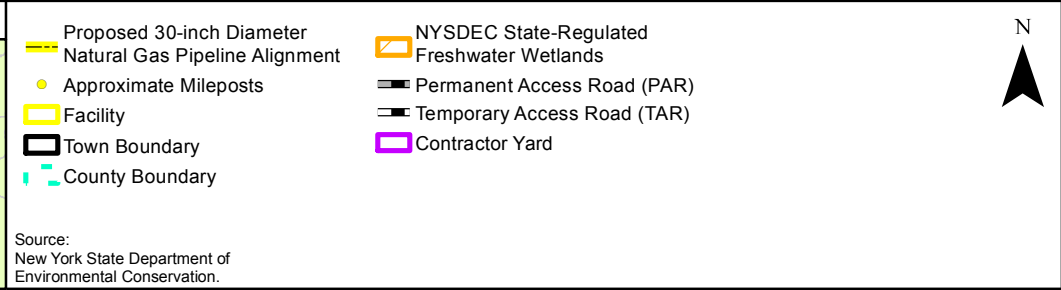
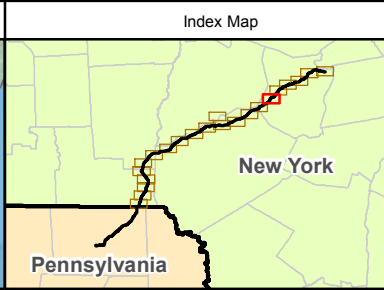
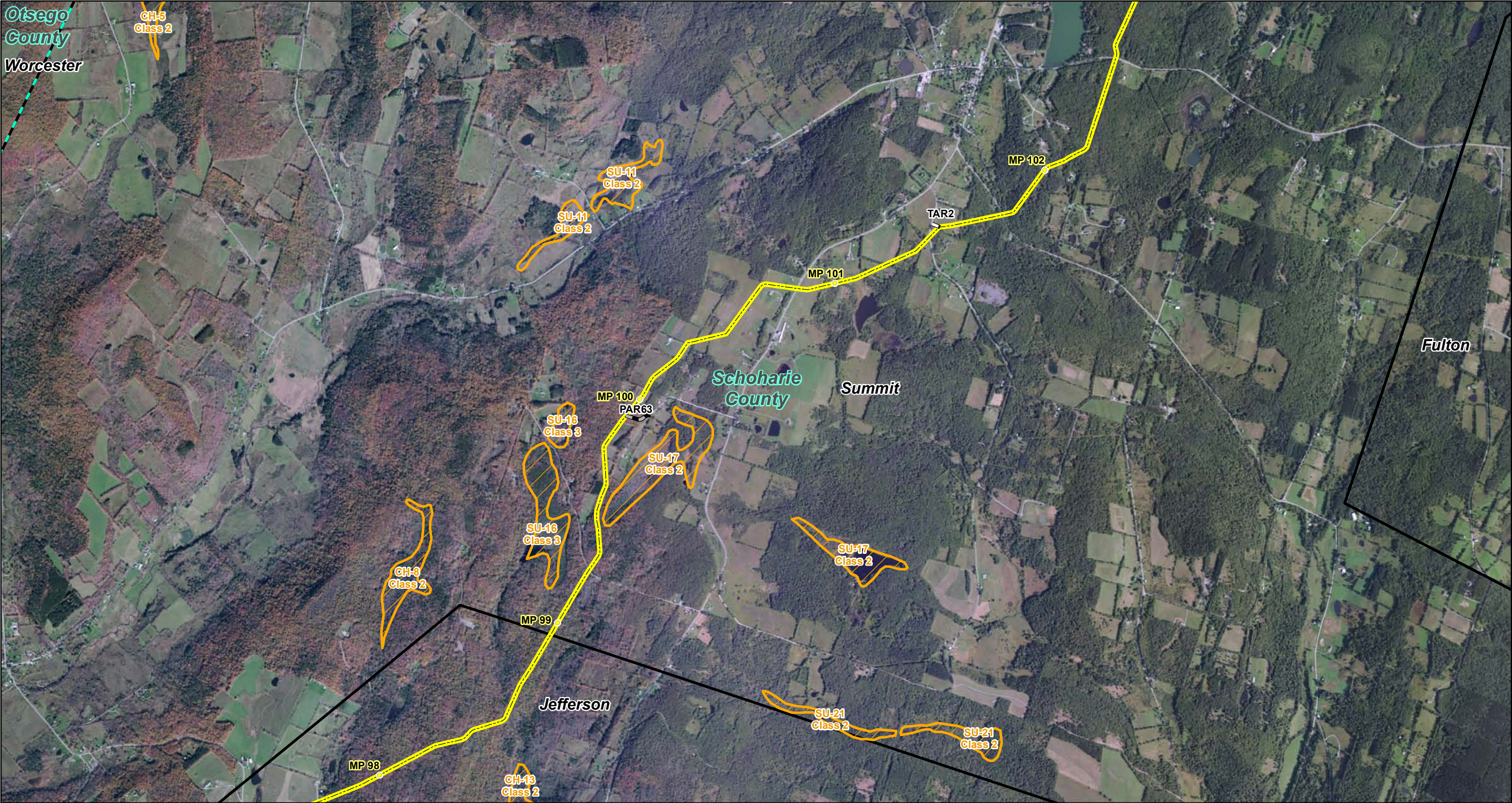

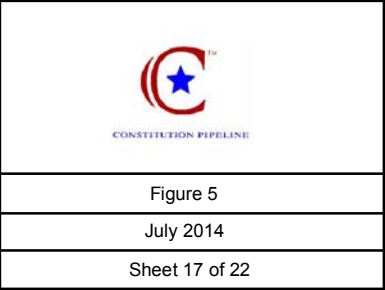
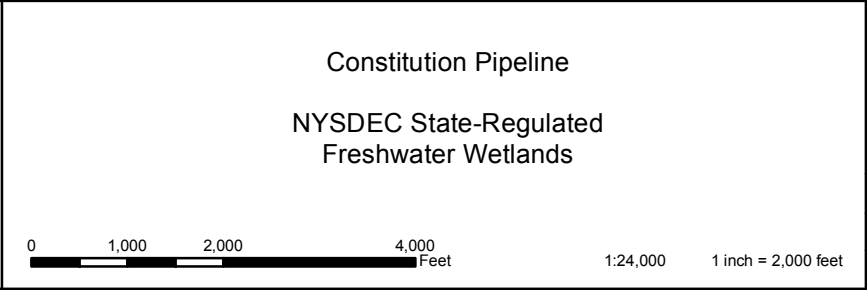
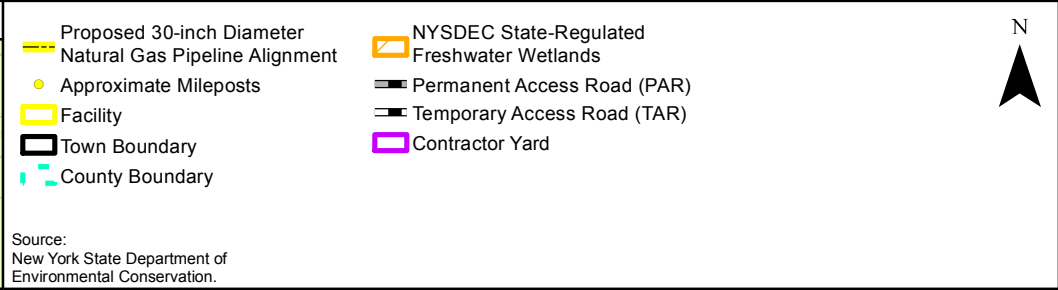
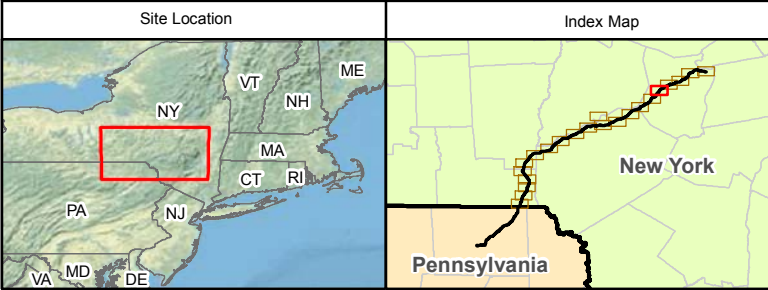
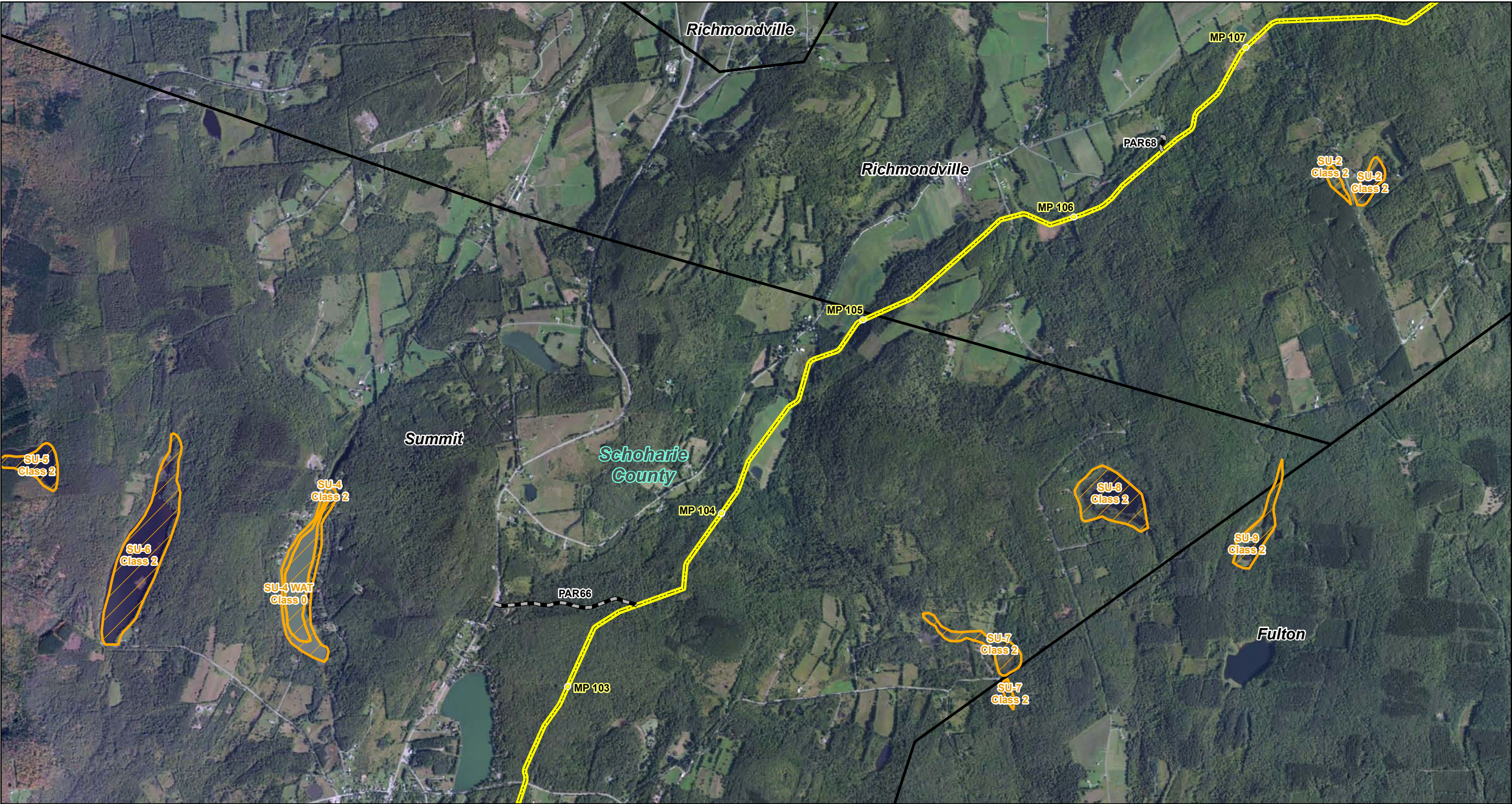

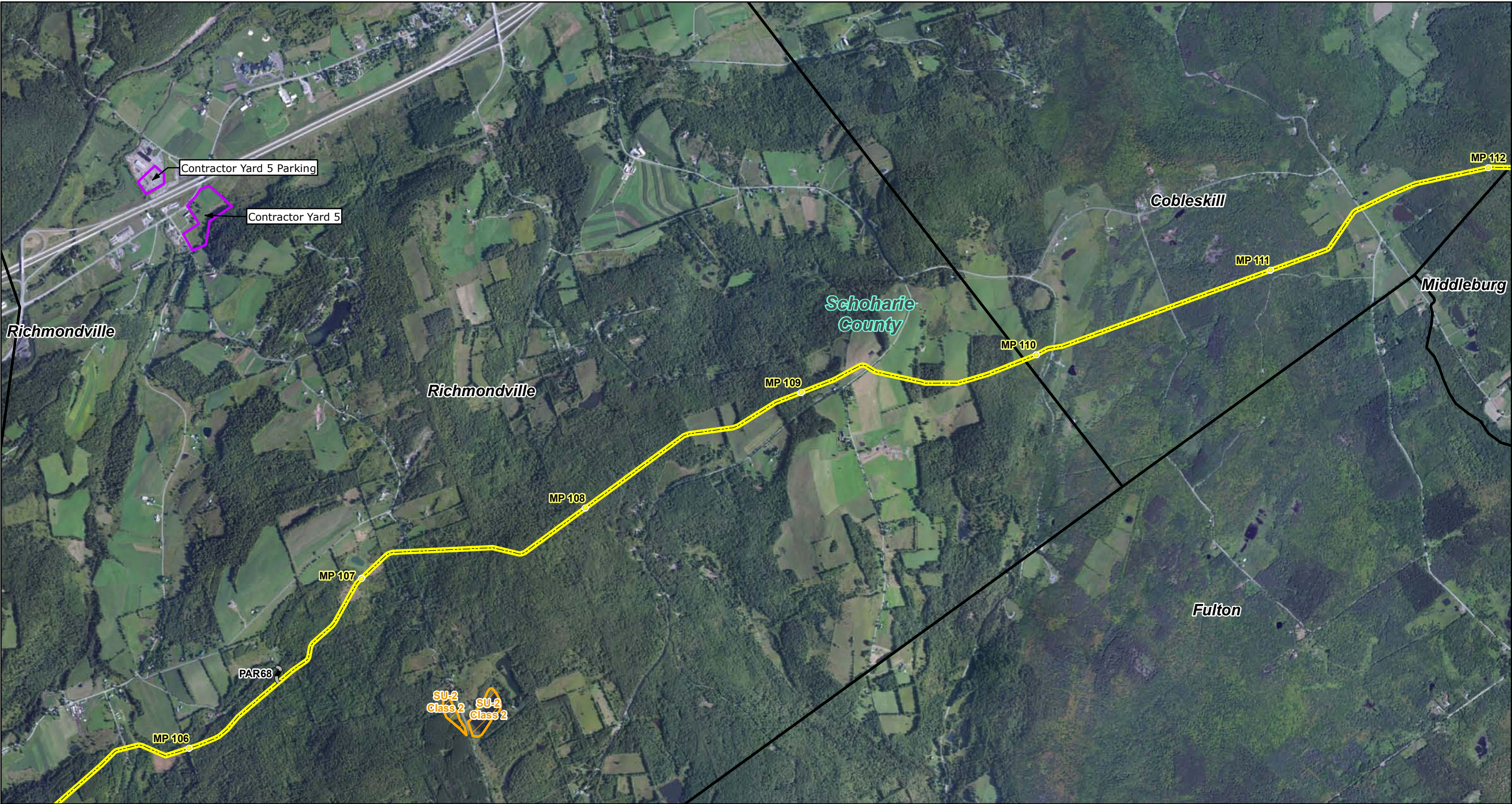

<p>Site Location</p>	<p>Index Map</p>	<p>Proposed 30-inch Diameter Natural Gas Pipeline Alignment</p> <p>Approximate Mileposts</p> <p>Facility</p> <p>Town Boundary</p> <p>County Boundary</p>	<p>NYSDEC State-Regulated Freshwater Wetlands</p> <p>Permanent Access Road (PAR)</p> <p>Temporary Access Road (TAR)</p> <p>Contractor Yard</p>	<p>N</p>	<p>Constitution Pipeline</p> <p>NYSDEC State-Regulated Freshwater Wetlands</p> <p>0 1,000 2,000 4,000 Feet</p> <p>1:24,000 1 inch = 2,000 feet</p>	<p>Figure 5</p> <p>July 2014</p> <p>Sheet 18 of 22</p>
----------------------	------------------	--	--	----------	--	--

Source:
New York State Department of
Environmental Conservation.

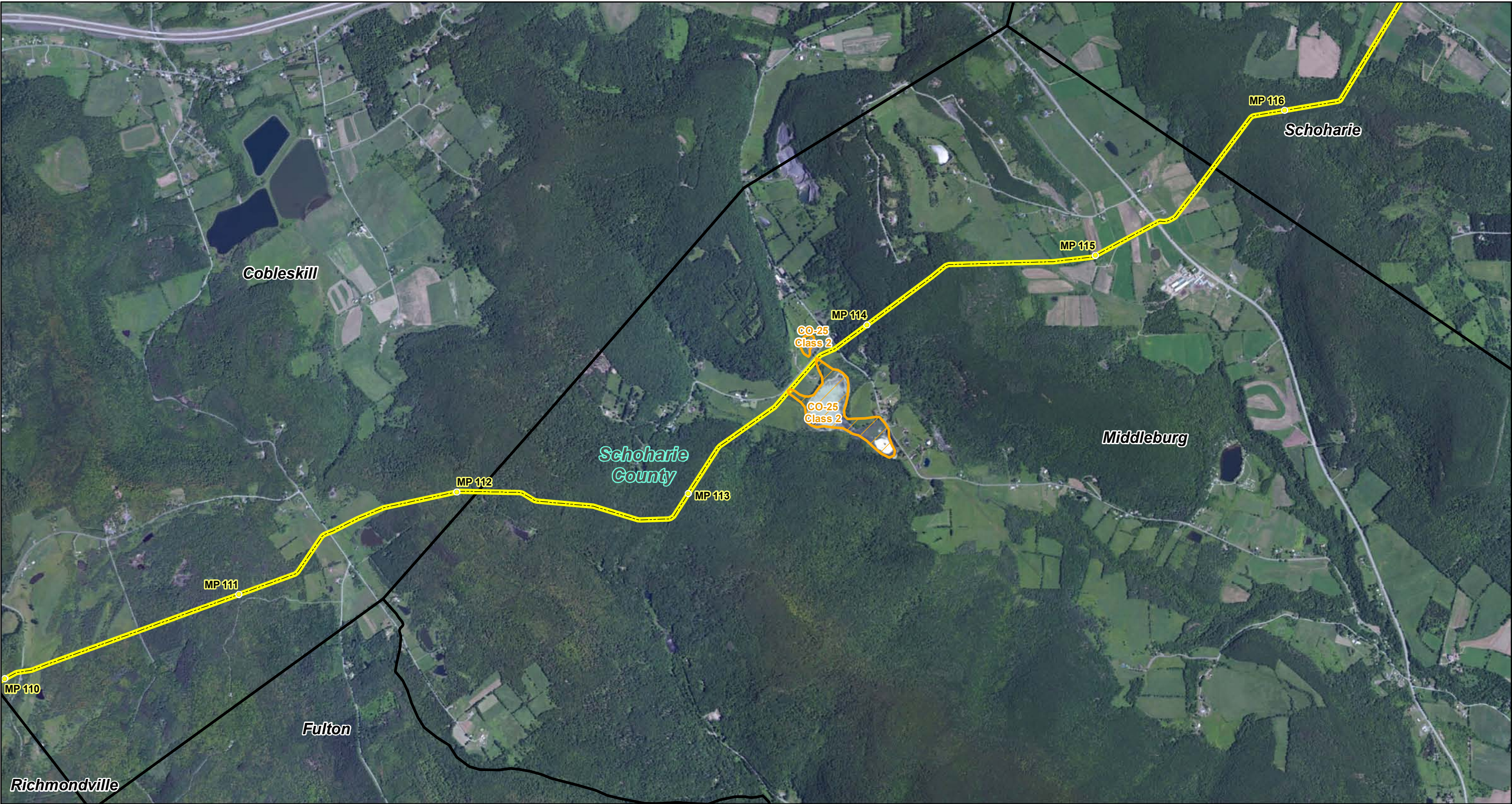

<p>Site Location</p>	<p>Index Map</p>	<p>Proposed 30-inch Diameter Natural Gas Pipeline Alignment</p> <p>Approximate Mileposts</p> <p>Facility</p> <p>Town Boundary</p> <p>County Boundary</p>	<p>NYSDEC State-Regulated Freshwater Wetlands</p> <p>Permanent Access Road (PAR)</p> <p>Temporary Access Road (TAR)</p> <p>Contractor Yard</p>	<p>N</p>	<p>Constitution Pipeline</p> <p>NYSDEC State-Regulated Freshwater Wetlands</p> <p>0 1,000 2,000 4,000 Feet</p> <p>1:24,000 1 inch = 2,000 feet</p>	<p>Figure 5</p> <p>July 2014</p> <p>Sheet 19 of 22</p>
----------------------	------------------	--	--	----------	--	--

Source: New York State Department of Environmental Conservation.

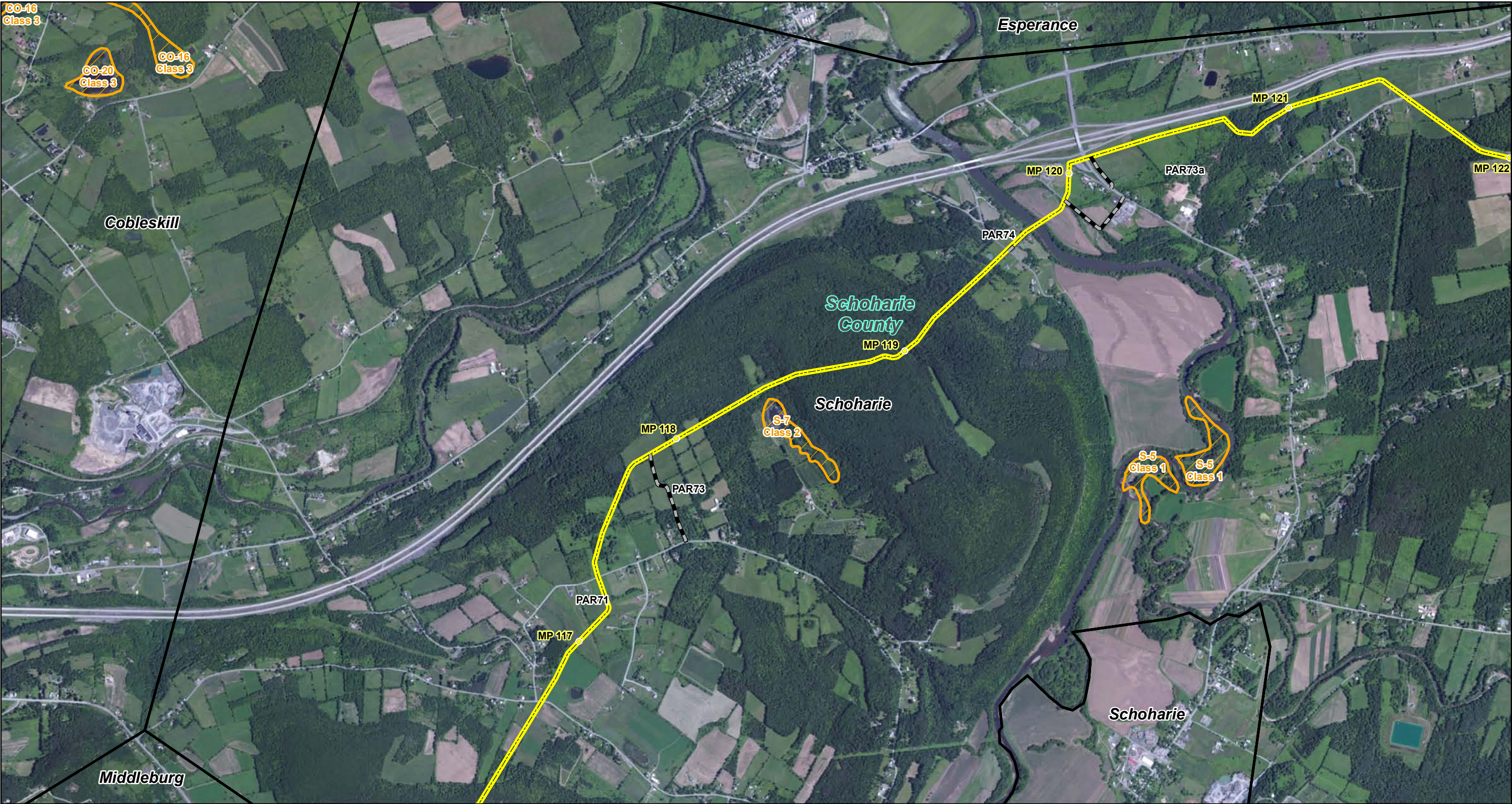

<p>Site Location</p>	<p>Index Map</p>	<p>Proposed 30-inch Diameter Natural Gas Pipeline Alignment</p> <p>Approximate Mileposts</p> <p>Facility</p> <p>Town Boundary</p> <p>County Boundary</p> <p>Source: New York State Department of Environmental Conservation.</p>	<p>NYSDEC State-Regulated Freshwater Wetlands</p> <p>Permanent Access Road (PAR)</p> <p>Temporary Access Road (TAR)</p> <p>Contractor Yard</p>	<p>N</p>	<p>Constitution Pipeline</p> <p>NYSDEC State-Regulated Freshwater Wetlands</p> <p>0 1,000 2,000 4,000 Feet</p> <p>1:24,000 1 inch = 2,000 feet</p>	<p>Figure 5</p> <p>July 2014</p> <p>Sheet 20 of 22</p>
----------------------	------------------	--	--	----------	--	--

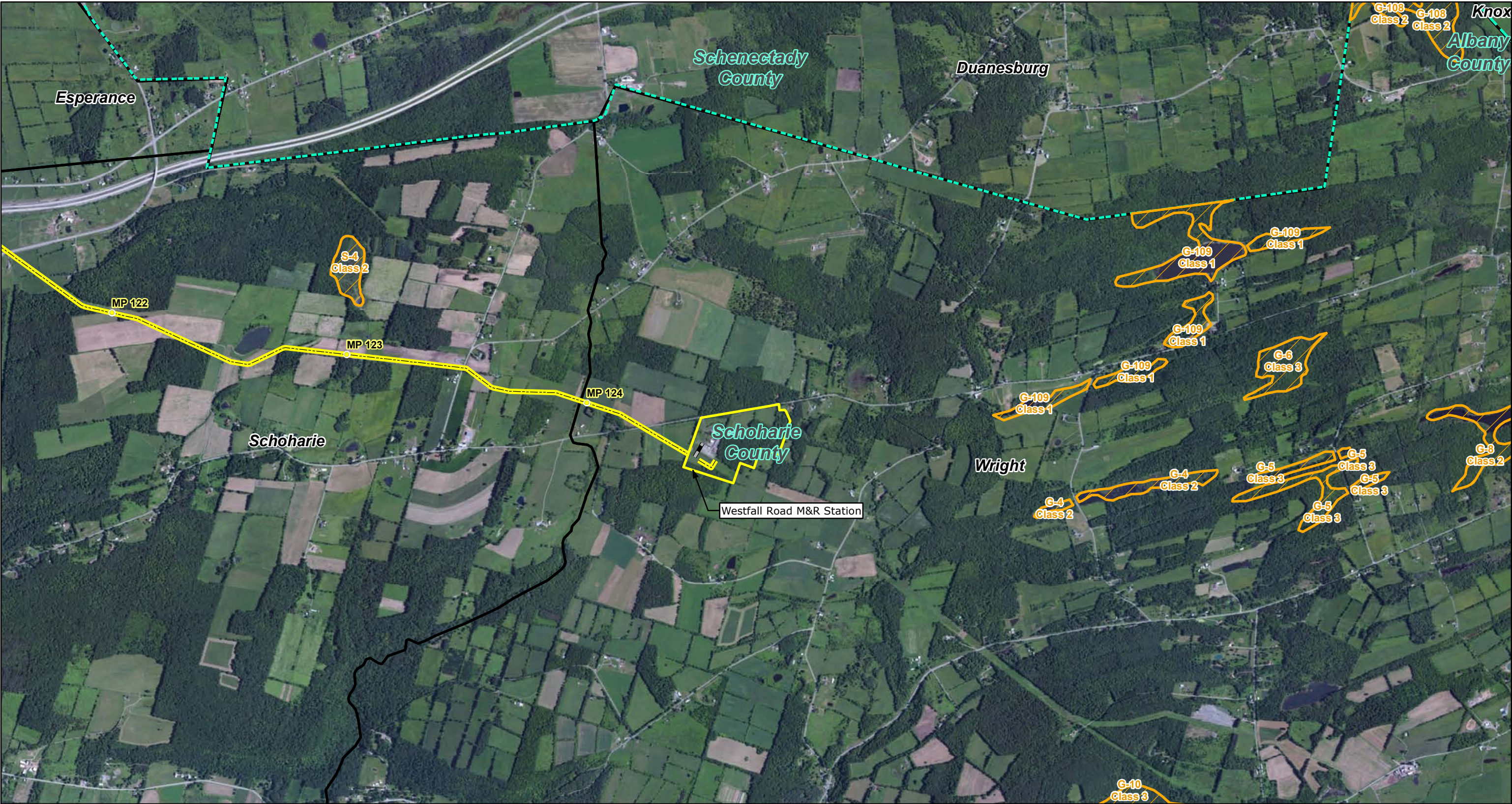

<p>Site Location</p>	<p>Index Map</p>	<p>Proposed 30-inch Diameter Natural Gas Pipeline Alignment</p> <p>Approximate Mileposts</p> <p>Facility</p> <p>Town Boundary</p> <p>County Boundary</p>	<p>NYSDEC State-Regulated Freshwater Wetlands</p> <p>Permanent Access Road (PAR)</p> <p>Temporary Access Road (TAR)</p> <p>Contractor Yard</p>	<p>N</p>	<p>Constitution Pipeline</p> <p>NYSDEC State-Regulated Freshwater Wetlands</p> <p>0 1,000 2,000 4,000 Feet</p> <p>1:24,000 1 inch = 2,000 feet</p>	<p>Figure 5</p> <p>July 2014</p> <p>Sheet 21 of 22</p>
----------------------	------------------	--	--	----------	--	--

